VISIT…

LANZAROTE Caliente.COM

Music composed by Hans Zimmer and Lisa Gerrard

GLADIATOR

~ Main theme from the motion picture "Gladiator" ~

Concert Band - Harmonie - Blasorchester

Arranged by Frank Bernaerts

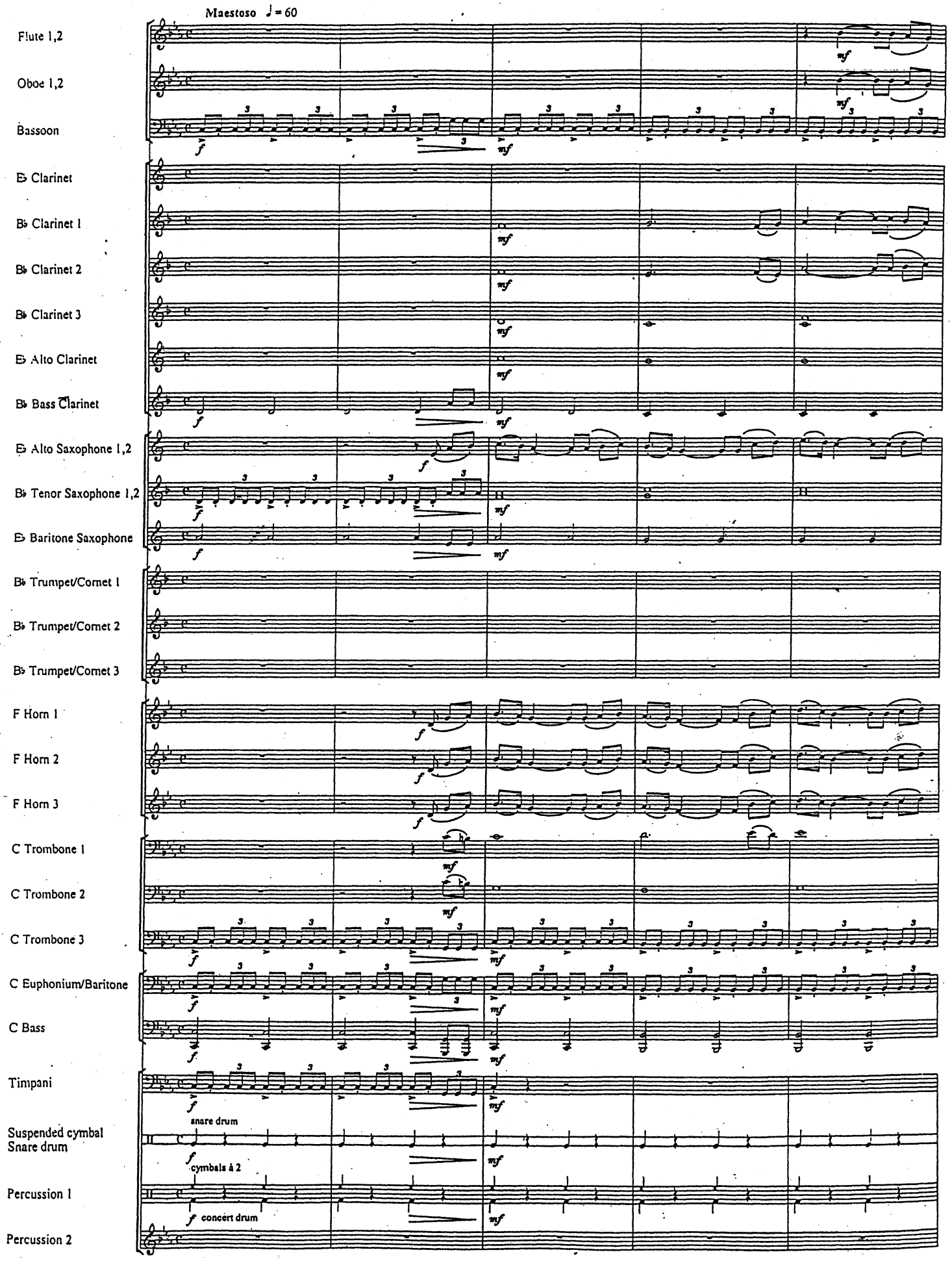

Copyright © SKG Songs.
Used by kind permission of Cherry Lane Music.
Authorised edition 2001 : Bernaerts Music bvba, Music Publishers, Willebroek-Belgium.

2001.0294

Flute 1,2

Oboe 1,2

Bassoon

E♭ Clarinet

B♭ Clarinet 1

B♭ Clarinet 2

B♭ Clarinet 3

E♭ Alto Clar.

B♭ Bass Clar.

E♭ Alto Sax. 1,2

B♭ Tenor Sax. 1,2

E♭ Bar. Sax.

B♭ Tpt./Cmt. 1

B♭ Tpt./Cmt. 2

B♭ Tpt./Cmt. 3

F Horn 1

F Horn 2

F Horn 3

C Trombone 1

C Trombone 2

C Trombone 3

C Euph./Bar.

C bass

Timpani

usp. cymb.
nare drum

erc. 1

erc. 2

mf

flute/sax.soprano

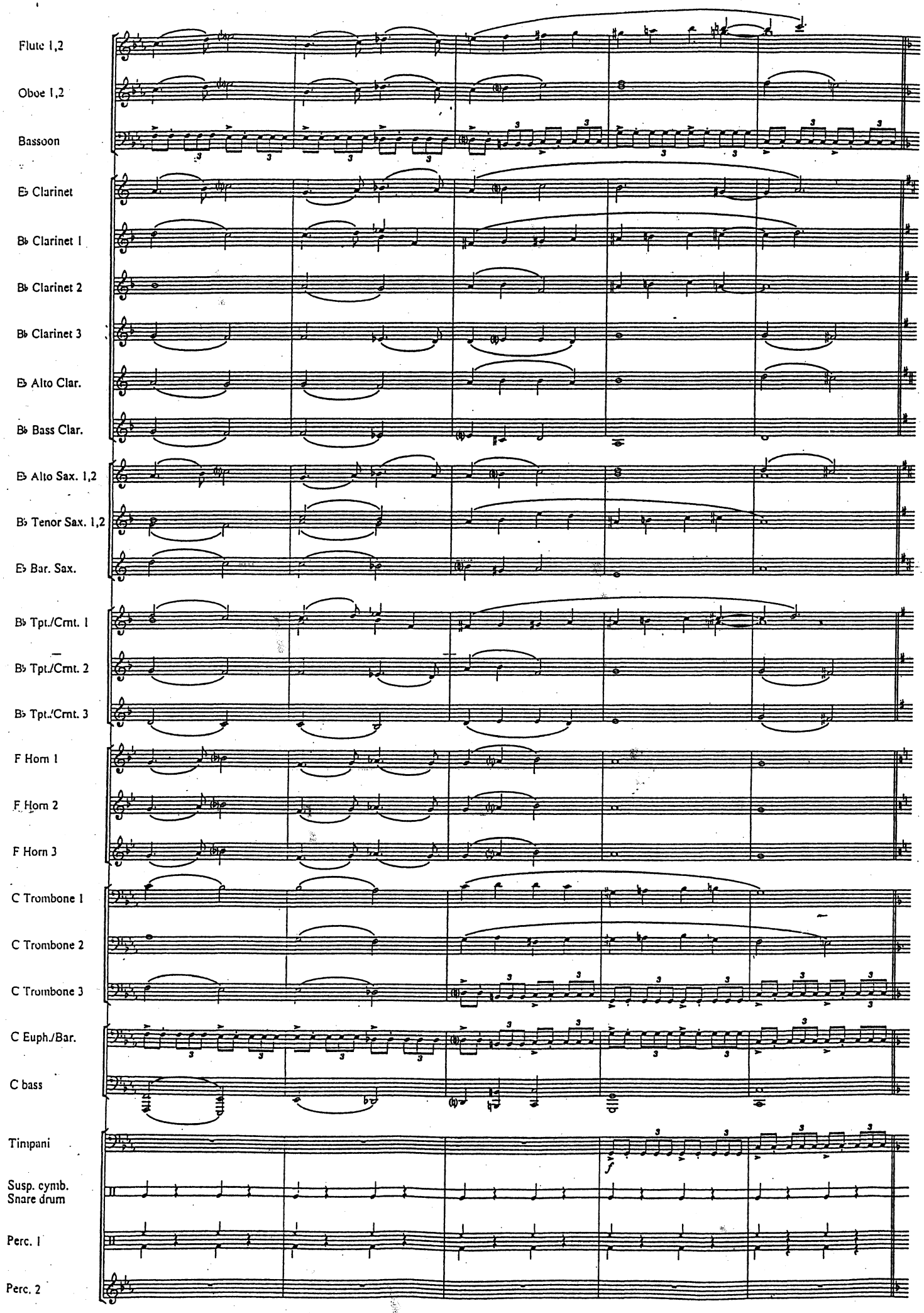
Flute 1,2
Oboe 1,2
Bassoon
E♭ Clarinet
B♭ Clarinet 1
B♭ Clarinet 2
B♭ Clarinet 3
E♭ Alto Clar.
B♭ Bass Clar.
E♭ Alto Sax. 1,2
B♭ Tenor Sax. 1,2
E♭ Bar. Sax.
B♭ Tpt./Crnt. 1
B♭ Tpt./Crnt. 2
B♭ Tpt./Crnt. 3
F Horn 1
F Horn 2
F Horn 3
C Trombone 1
C Trombone 2
C Trombone 3
C Euph./Bar.
C bass
Timpani
f
Susp. cymb.
Snare drum
Perc. 1
Perc. 2

16 Allegro, marcato ♩= 130

Flute 1,2

Oboe 1,2

Bassoon

E♭ Clarinet

B♭ Clarinet 1

B♭ Clarinet 2

B♭ Clarinet 3

E♭ Alto Clar.

B♭ Bass Clar.

E♭ Alto Sax. 1,2

B♭ Tenor Sax. 1,2

E♭ Bar. Sax.

B♭ Tpt./Cmt. 1

B♭ Tpt./Cmt. 2

B♭ Tpt./Cmt. 3

F Horn 1

F Horn 2

F Horn 3

C Trombone 1

C Trombone 2

C Trombone 3

C Euph./Bar.

C bass

Timpani

Susp. cymb.
Snare drum

tambourine

Perc. 1

xylophone

Perc. 2

Flute 1,2

Oboe 1,2

Bassoon

E♭ Clarinet

B♭ Clarinet 1

B♭ Clarinet 2

B♭ Clarinet 3

E♭ Alto Clar.

B♭ Bass Clar.

E♭ Alto Sax. 1,2

B♭ Tenor Sax. 1,2

E♭ Bar. Sax.

B♭ Tpt./Crnt. 1

B♭ Tpt./Crnt. 2

B♭ Tpt./Crnt. 3

F Horn 1

F Horn 2

F Horn 3

C Trombone 1

C Trombone 2

C Trombone 3

C Euph./Bar.

C bass

Timpani

Susp. cymb.
Snare drum

Perc. 1

Perc. 2

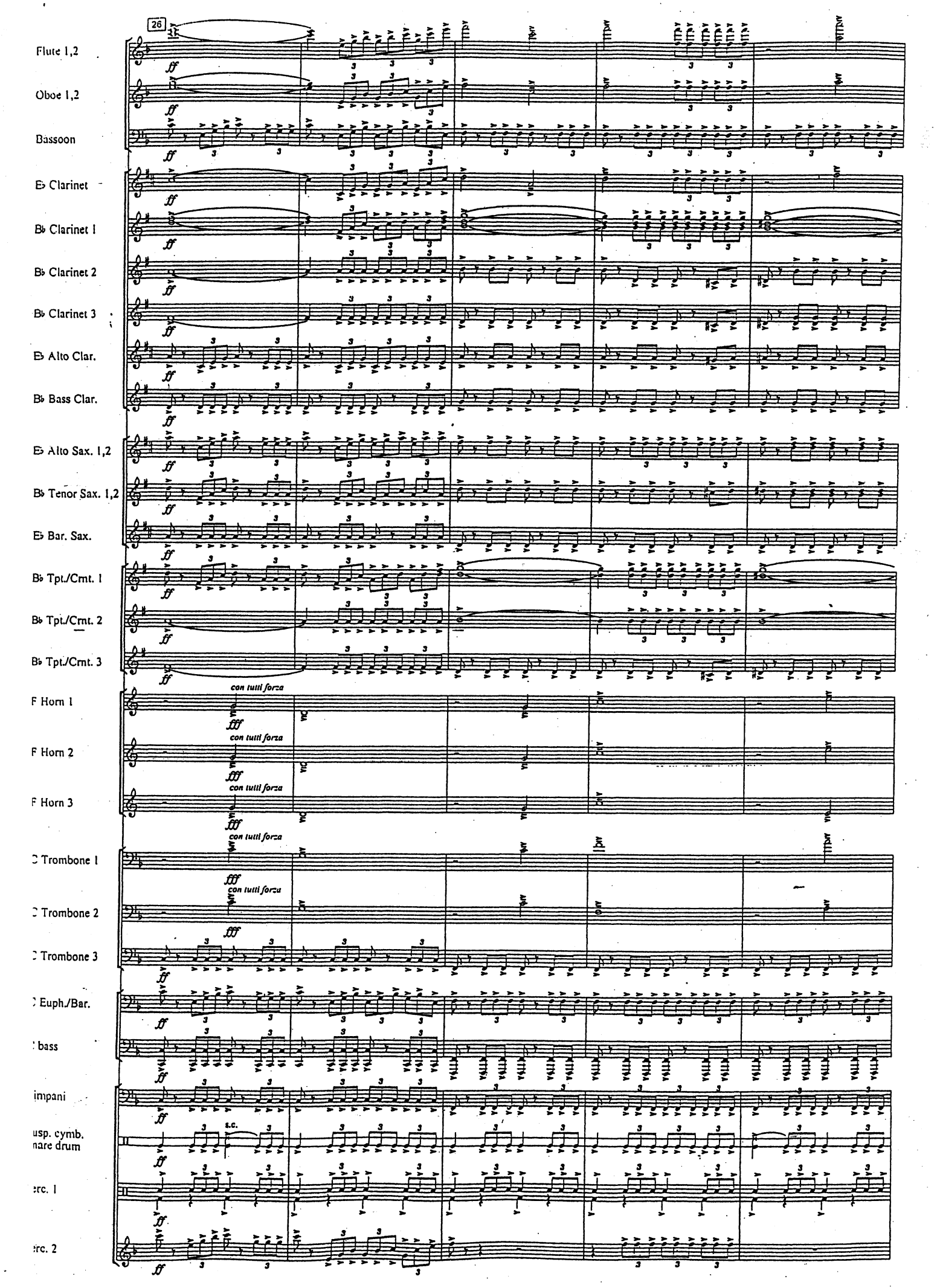
26
Flute 1,2
Oboe 1,2
Bassoon
E♭ Clarinet
B♭ Clarinet 1
B♭ Clarinet 2
B♭ Clarinet 3
E♭ Alto Clar.
B♭ Bass Clar.
E♭ Alto Sax. 1,2
B♭ Tenor Sax. 1,2
E♭ Bar. Sax.
B♭ Tpt./Crnt. 1
B♭ Tpt./Crnt. 2
B♭ Tpt./Crnt. 3
F Horn 1
F Horn 2
F Horn 3
Trombone 1
Trombone 2
Trombone 3
Euph./Bar.
bass
impani
usp. cymb.
nare drum
erc. 1
erc. 2
ff
fff
con tutti forza
s.c.

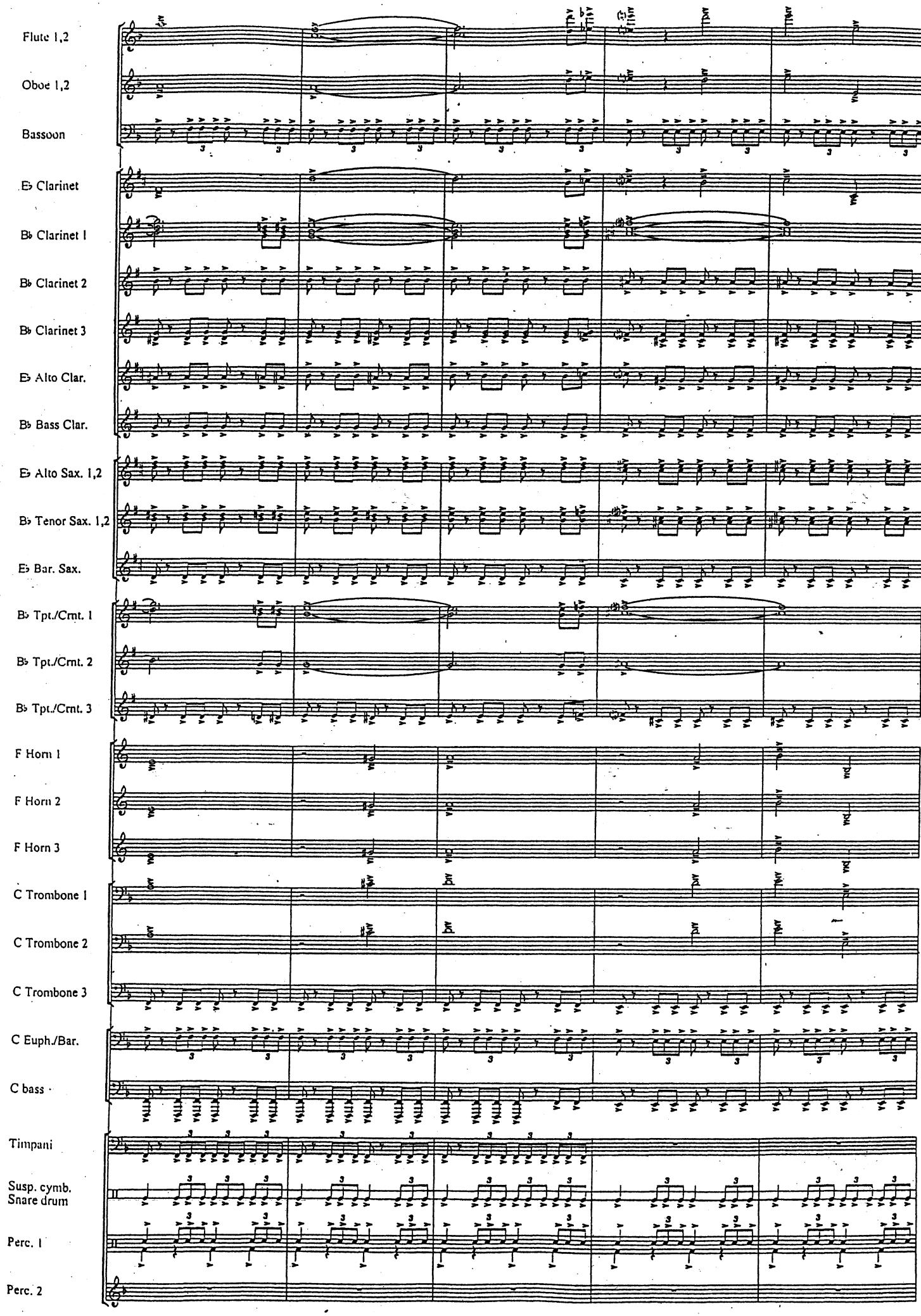
Flute 1,2
Oboe 1,2
Bassoon
E♭ Clarinet
B♭ Clarinet 1
B♭ Clarinet 2
B♭ Clarinet 3
E♭ Alto Clar.
B♭ Bass Clar.
E♭ Alto Sax. 1,2
B♭ Tenor Sax. 1,2
E♭ Bar. Sax.
B♭ Tpt./Crnt. 1
B♭ Tpt./Crnt. 2
B♭ Tpt./Crnt. 3
F Horn 1
F Horn 2
F Horn 3
C Trombone 1
C Trombone 2
C Trombone 3
C Euph./Bar.
C bass
Timpani
Susp. cymb.
Snare drum
Perc. 1
Perc. 2

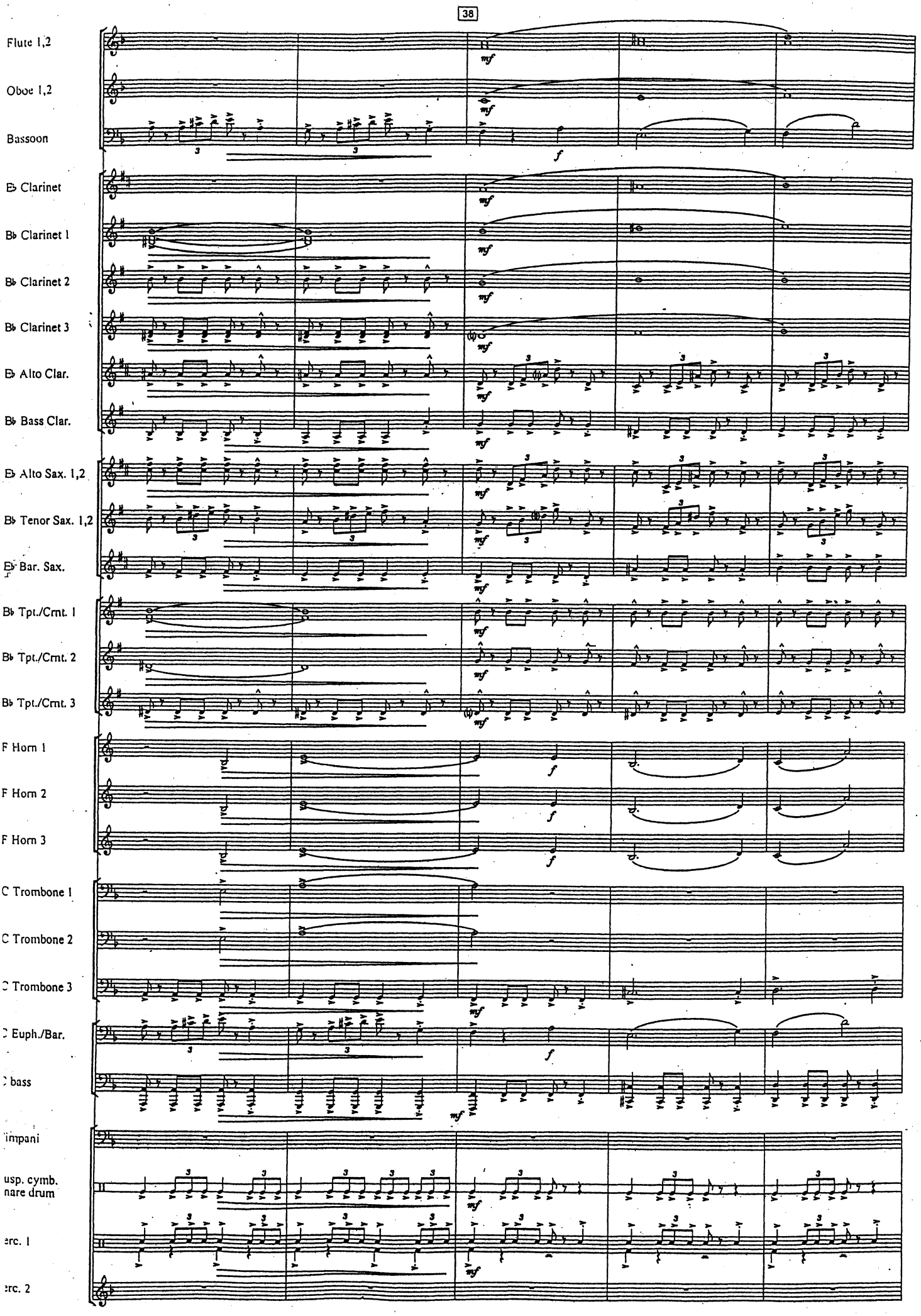
Flute 1,2
Oboe 1,2
Bassoon
E♭ Clarinet
B♭ Clarinet 1
B♭ Clarinet 2
B♭ Clarinet 3
E♭ Alto Clar.
B♭ Bass Clar.
E♭ Alto Sax. 1,2
B♭ Tenor Sax. 1,2
E♭ Bar. Sax.
B♭ Tpt./Crnt. 1
B♭ Tpt./Crnt. 2
B♭ Tpt./Crnt. 3
F Horn 1
F Horn 2
F Horn 3
C Trombone 1
C Trombone 2
C Trombone 3
C Euph./Bar.
C bass
Timpani
usp. cymb.
nare drum
erc. 1
erc. 2

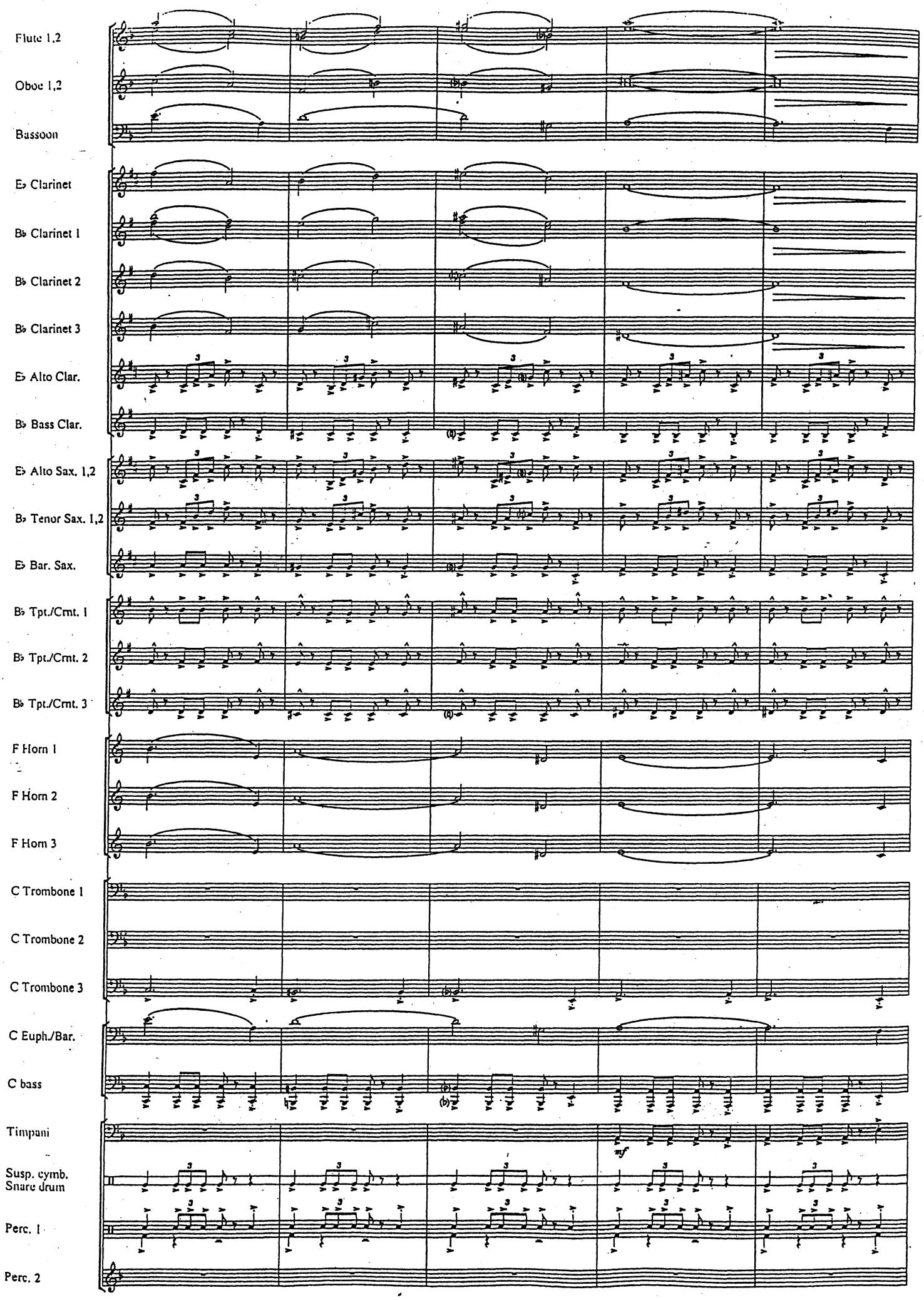
Flute 1,2
Oboe 1,2
Bassoon
E♭ Clarinet
B♭ Clarinet 1
B♭ Clarinet 2
B♭ Clarinet 3
E♭ Alto Clar.
B♭ Bass Clar.
E♭ Alto Sax. 1,2
B♭ Tenor Sax. 1,2
E♭ Bar. Sax.
B♭ Tpt./Crnt. 1
B♭ Tpt./Crnt. 2
B♭ Tpt./Crnt. 3
F Horn 1
F Horn 2
F Horn 3
C Trombone 1
C Trombone 2
C Trombone 3
C Euph./Bar.
C bass
Timpani
mf
Susp. cymb.
Snare drum
Perc. 1
Perc. 2

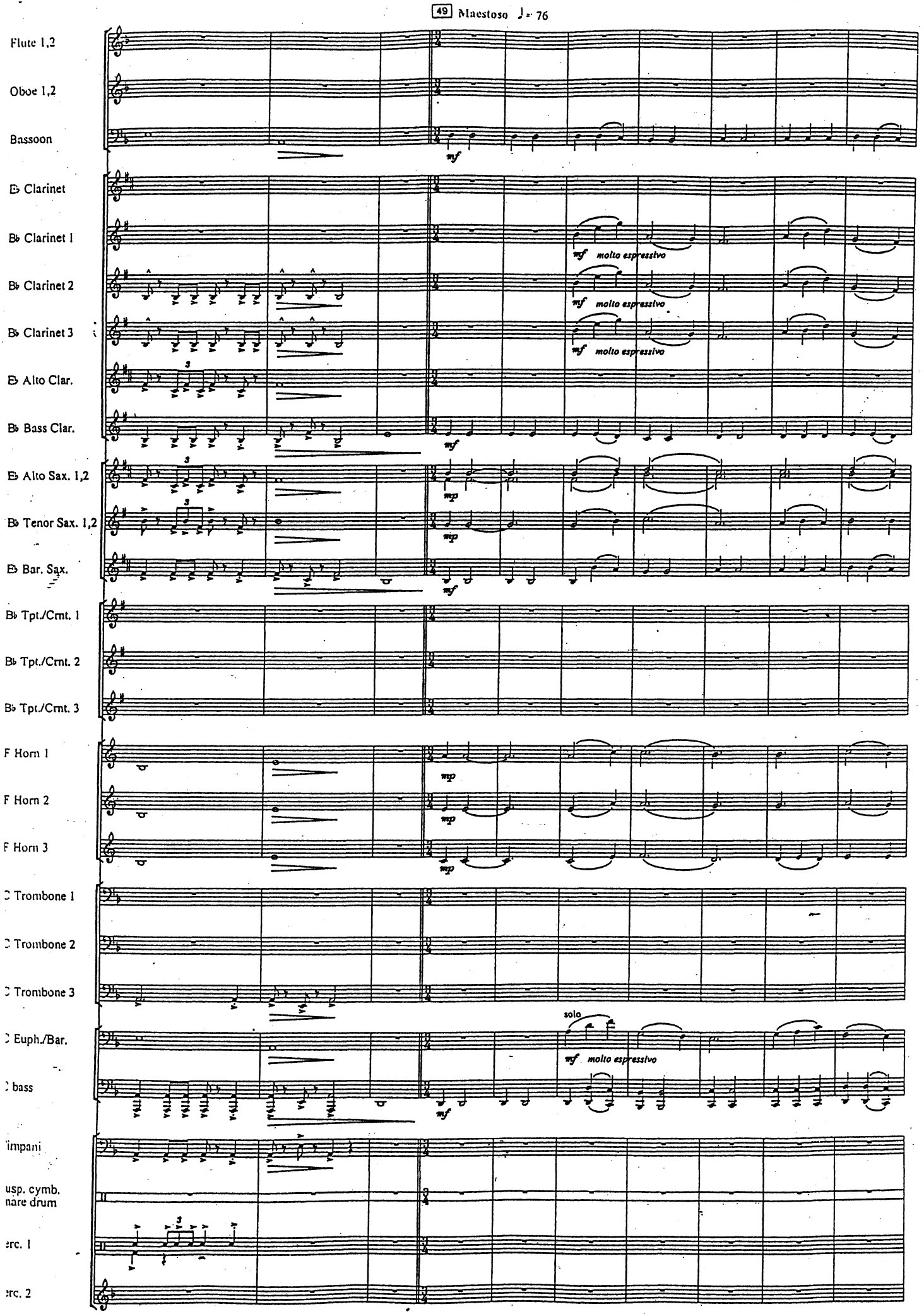
49 Maestoso ♩= 76
Flute 1,2
Oboe 1,2
Bassoon
mf
E♭ Clarinet
B♭ Clarinet 1
mf molto espressivo
B♭ Clarinet 2
mf molto espressivo
B♭ Clarinet 3
mf molto espressivo
E♭ Alto Clar.
B♭ Bass Clar.
mf
E♭ Alto Sax. 1,2
mp
B♭ Tenor Sax. 1,2
mp
E♭ Bar. Sax.
mf
B♭ Tpt./Crnt. 1
B♭ Tpt./Crnt. 2
B♭ Tpt./Crnt. 3
F Horn 1
mp
F Horn 2
mp
F Horn 3
mp
Trombone 1
Trombone 2
Trombone 3
solo
Euph./Bar.
mf molto espressivo
bass
mf
impani
usp. cymb.
nare drum
erc. 1
erc. 2

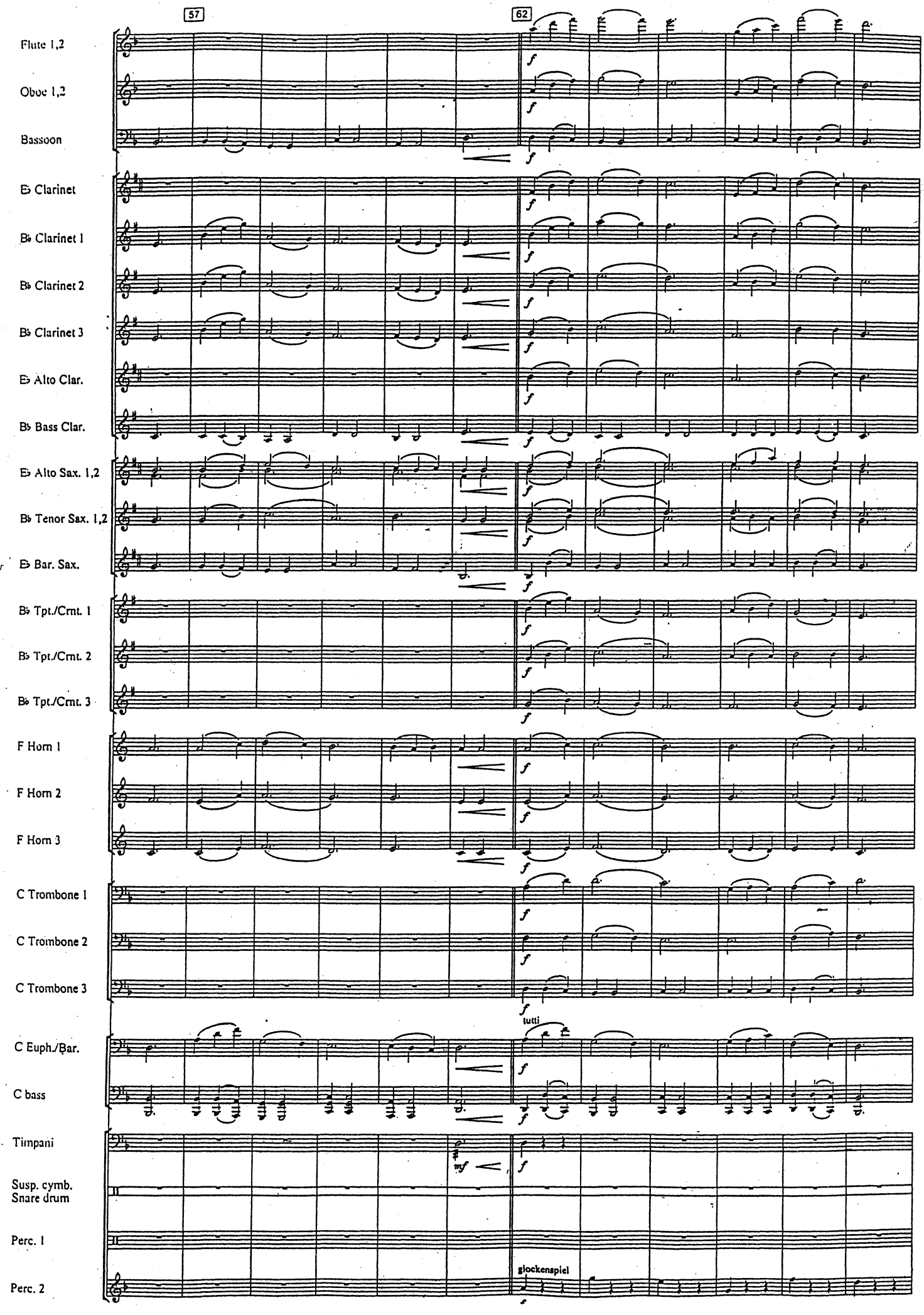
57
62
Flute 1,2
Oboe 1,2
Bassoon
E♭ Clarinet
B♭ Clarinet 1
B♭ Clarinet 2
B♭ Clarinet 3
E♭ Alto Clar.
B♭ Bass Clar.
E♭ Alto Sax. 1,2
B♭ Tenor Sax. 1,2
E♭ Bar. Sax.
B♭ Tpt./Crnt. 1
B♭ Tpt./Crnt. 2
B♭ Tpt./Crnt. 3
F Horn 1
F Horn 2
F Horn 3
C Trombone 1
C Trombone 2
C Trombone 3
tutti
C Euph./Bar.
C bass
Timpani
Susp. cymb.
Snare drum
Perc. 1
Perc. 2
glockenspiel

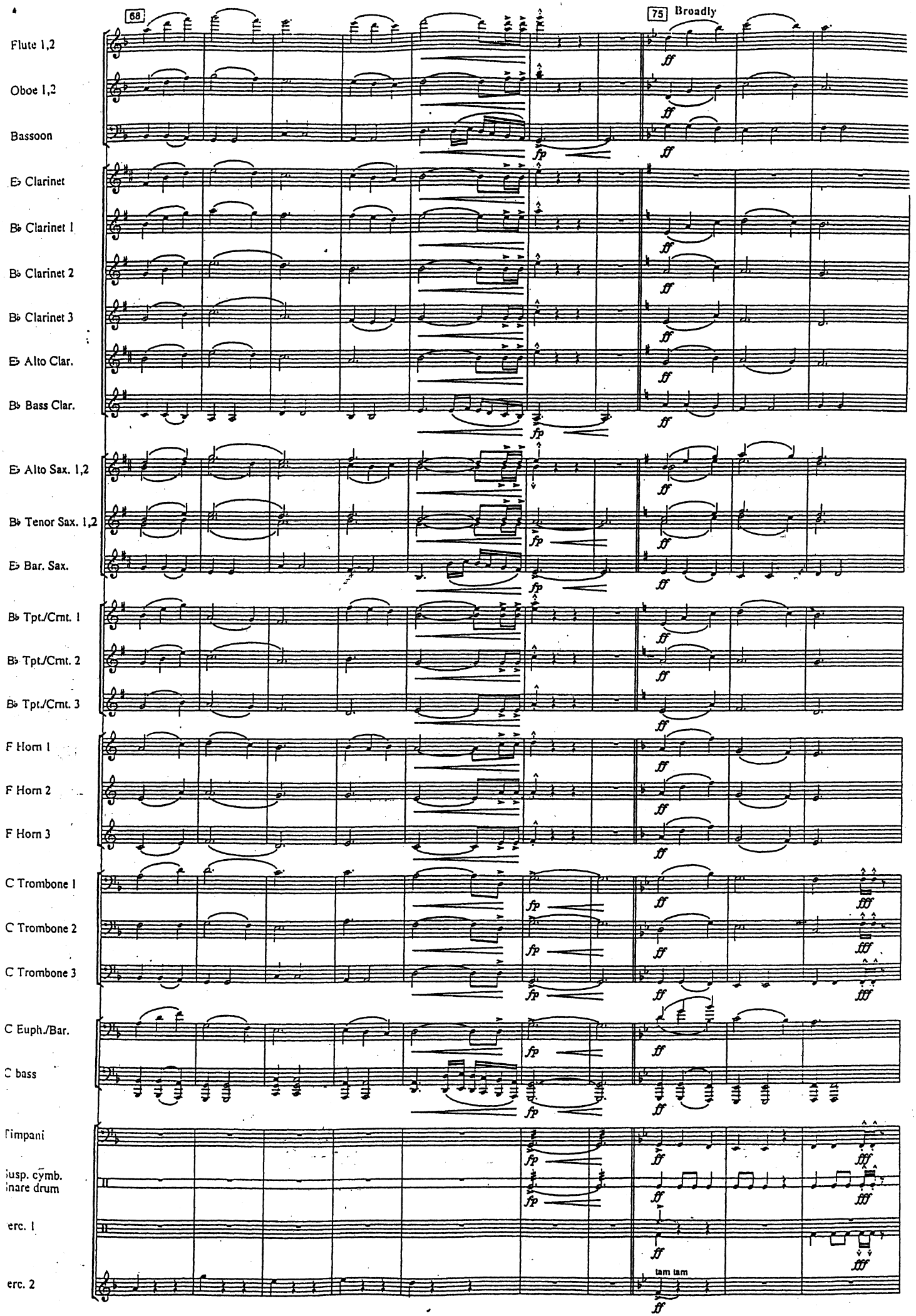
68
75
Broadly
Flute 1,2
Oboe 1,2
Bassoon
E♭ Clarinet
B♭ Clarinet 1
B♭ Clarinet 2
B♭ Clarinet 3
E♭ Alto Clar.
B♭ Bass Clar.
E♭ Alto Sax. 1,2
B♭ Tenor Sax. 1,2
E♭ Bar. Sax.
B♭ Tpt./Crnt. 1
B♭ Tpt./Crnt. 2
B♭ Tpt./Crnt. 3
F Horn 1
F Horn 2
F Horn 3
C Trombone 1
C Trombone 2
C Trombone 3
C Euph./Bar.
C bass
Timpani
Susp. cymb.
Snare drum
Perc. 1
Perc. 2
tam tam
fp
ff
fff

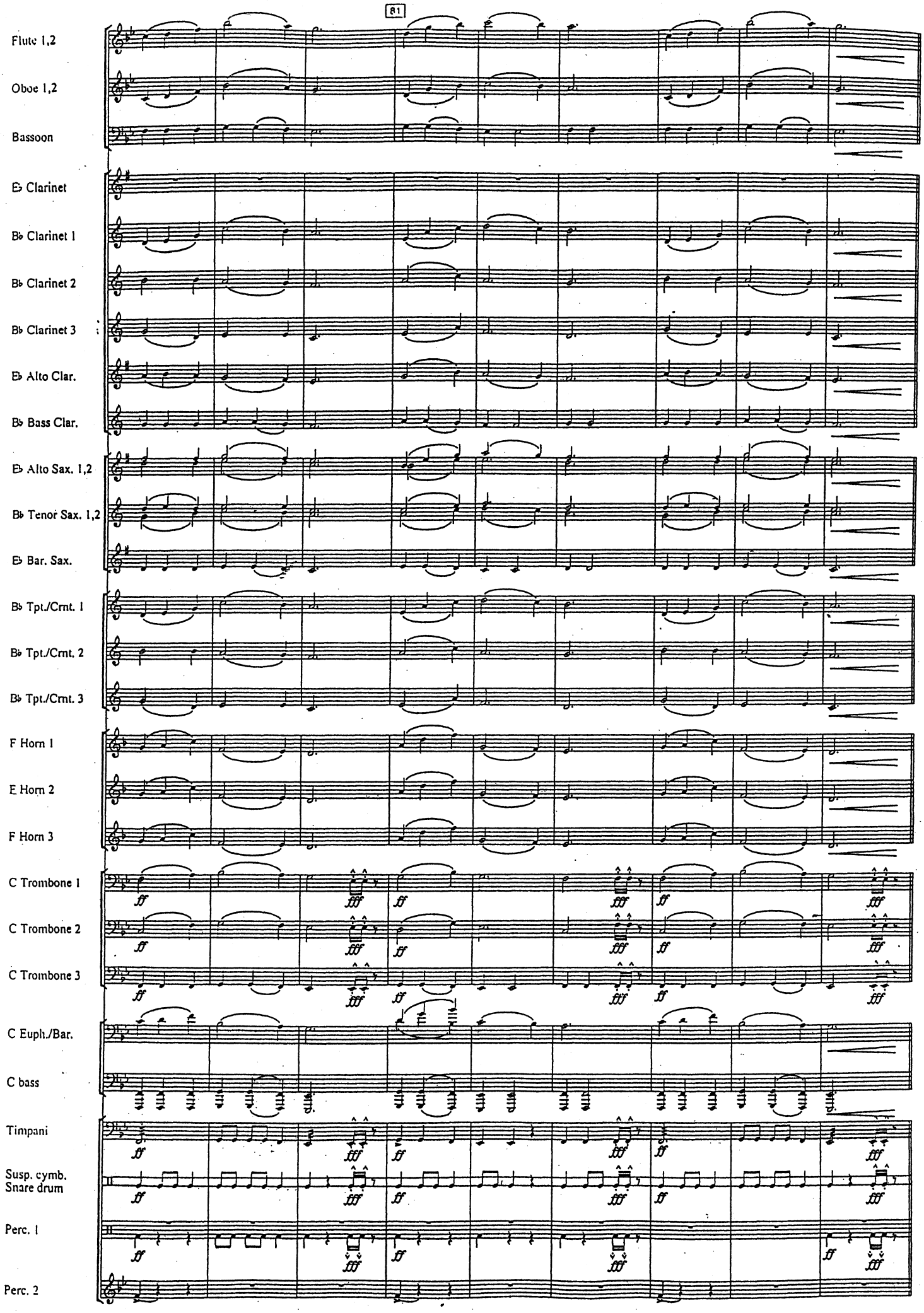
Flute 1,2
Oboe 1,2
Bassoon
E♭ Clarinet
B♭ Clarinet 1
B♭ Clarinet 2
B♭ Clarinet 3
E♭ Alto Clar.
B♭ Bass Clar.
E♭ Alto Sax. 1,2
B♭ Tenor Sax. 1,2
E♭ Bar. Sax.
B♭ Tpt./Crnt. 1
B♭ Tpt./Crnt. 2
B♭ Tpt./Crnt. 3
F Horn 1
E Horn 2
F Horn 3
C Trombone 1
C Trombone 2
C Trombone 3
C Euph./Bar.
C bass
Timpani
Susp. cymb.
Snare drum
Perc. 1
Perc. 2
ff
fff

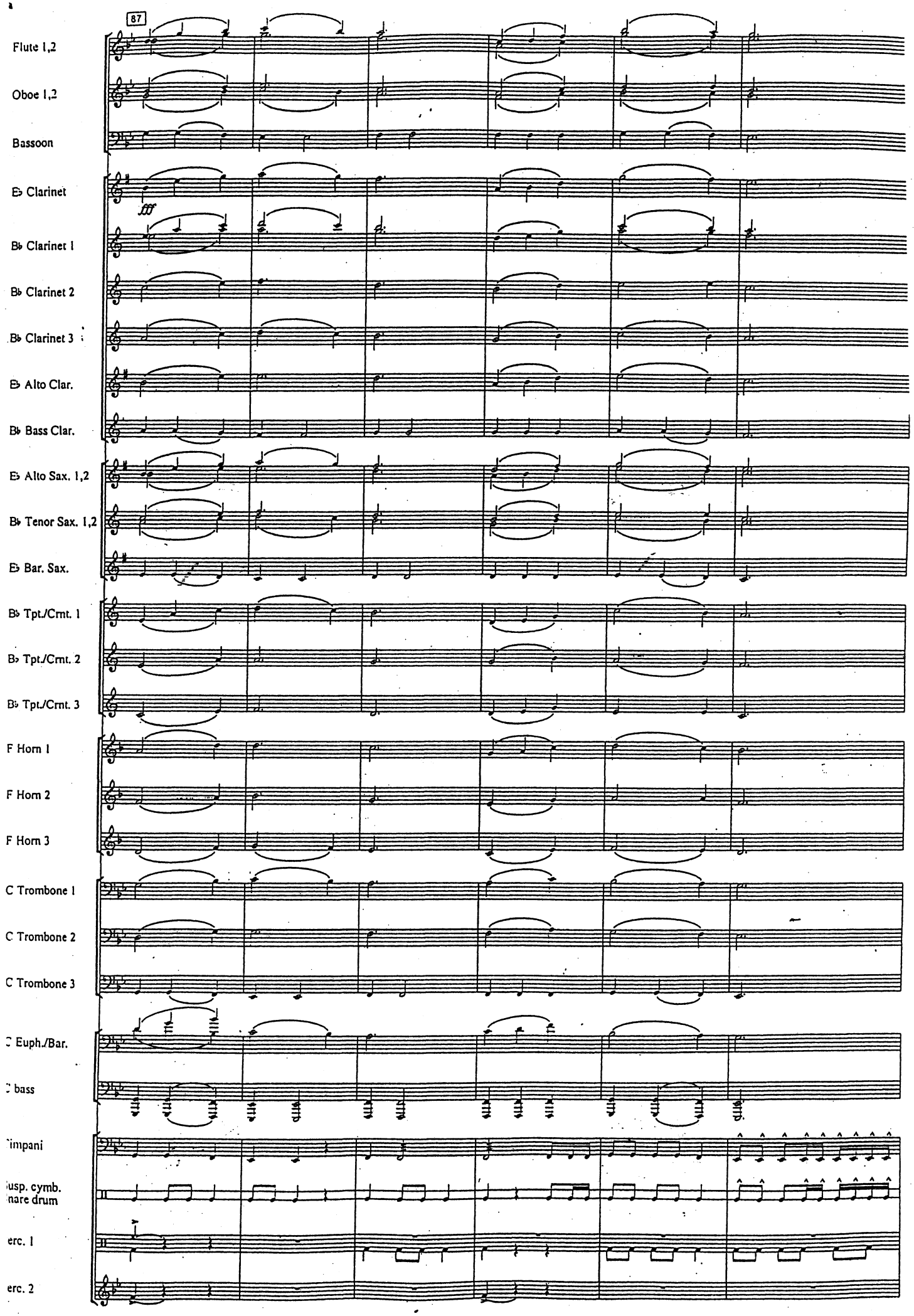
87
Flute 1,2
Oboe 1,2
Bassoon
E♭ Clarinet
fff
B♭ Clarinet 1
B♭ Clarinet 2
B♭ Clarinet 3
E♭ Alto Clar.
B♭ Bass Clar.
E♭ Alto Sax. 1,2
B♭ Tenor Sax. 1,2
E♭ Bar. Sax.
B♭ Tpt./Crnt. 1
B♭ Tpt./Crnt. 2
B♭ Tpt./Crnt. 3
F Horn 1
F Horn 2
F Horn 3
C Trombone 1
C Trombone 2
C Trombone 3
C Euph./Bar.
C bass
Timpani
Susp. cymb.
Snare drum
Perc. 1
Perc. 2

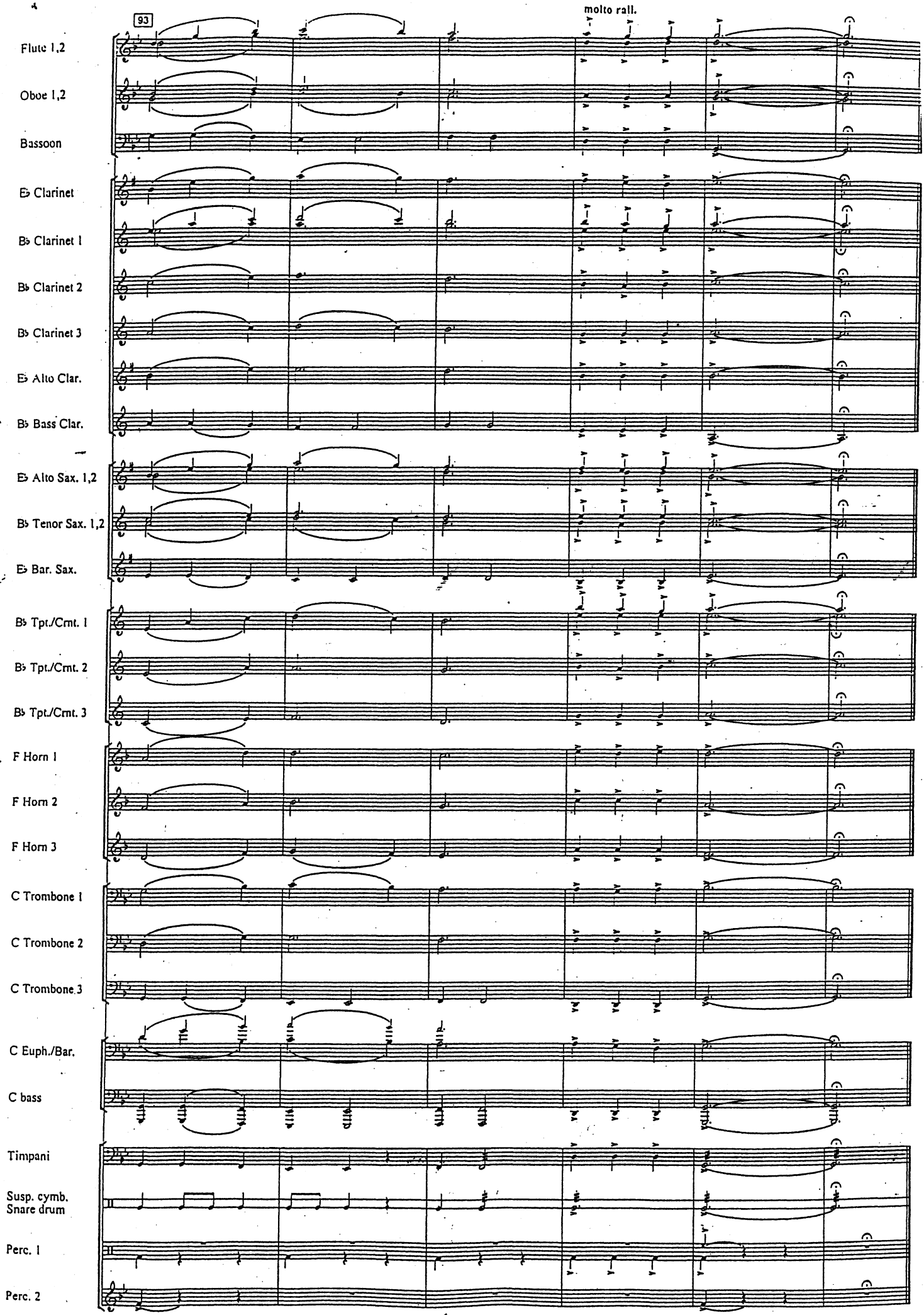
93
molto rall.
Flute 1,2
Oboe 1,2
Bassoon
E♭ Clarinet
B♭ Clarinet 1
B♭ Clarinet 2
B♭ Clarinet 3
E♭ Alto Clar.
B♭ Bass Clar.
E♭ Alto Sax. 1,2
B♭ Tenor Sax. 1,2
E♭ Bar. Sax.
B♭ Tpt./Crnt. 1
B♭ Tpt./Crnt. 2
B♭ Tpt./Crnt. 3
F Horn 1
F Horn 2
F Horn 3
C Trombone 1
C Trombone 2
C Trombone 3
C Euph./Bar.
C bass
Timpani
Susp. cymb.
Snare drum
Perc. 1
Perc. 2

Music composed by Hans Zimmer and Lisa Gerrard

GLADIATOR

~ Main theme from the motion picture "Gladiator" ~

Flute 1,2

Arranged by Frank Bernaerts

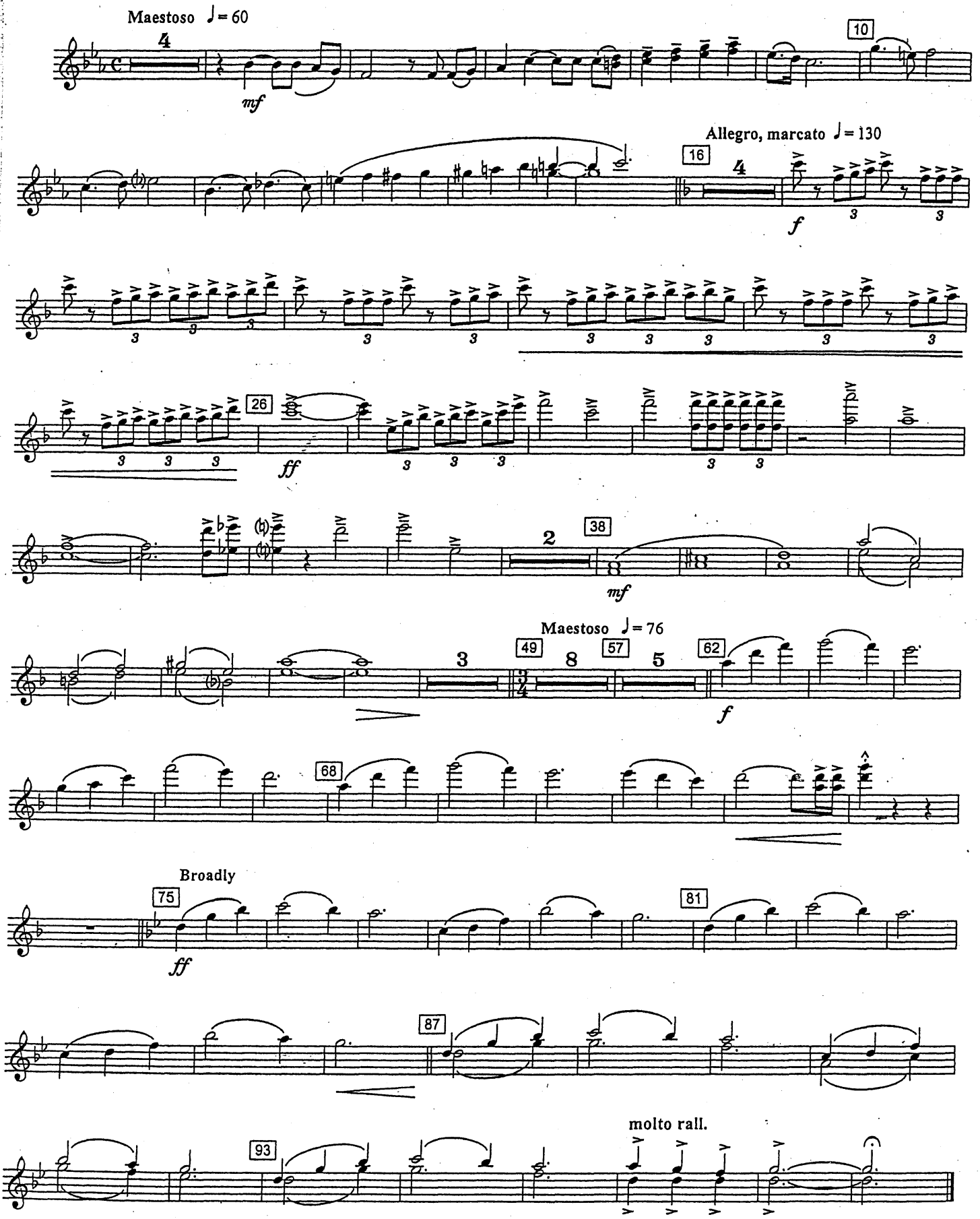

Copyright © SKG Songs.
Used by kind permission of Cherry Lane Music.
Authorised edition 2001 : Bernaerts Music bvba, Music Publishers, Willebroek, Belgium

Music composed by Hans Zimmer and Lisa Gerrard

GLADIATOR

~ Main theme from the motion picture "Gladiator" ~

Oboe 1,2

Arranged by Frank Bernaerts

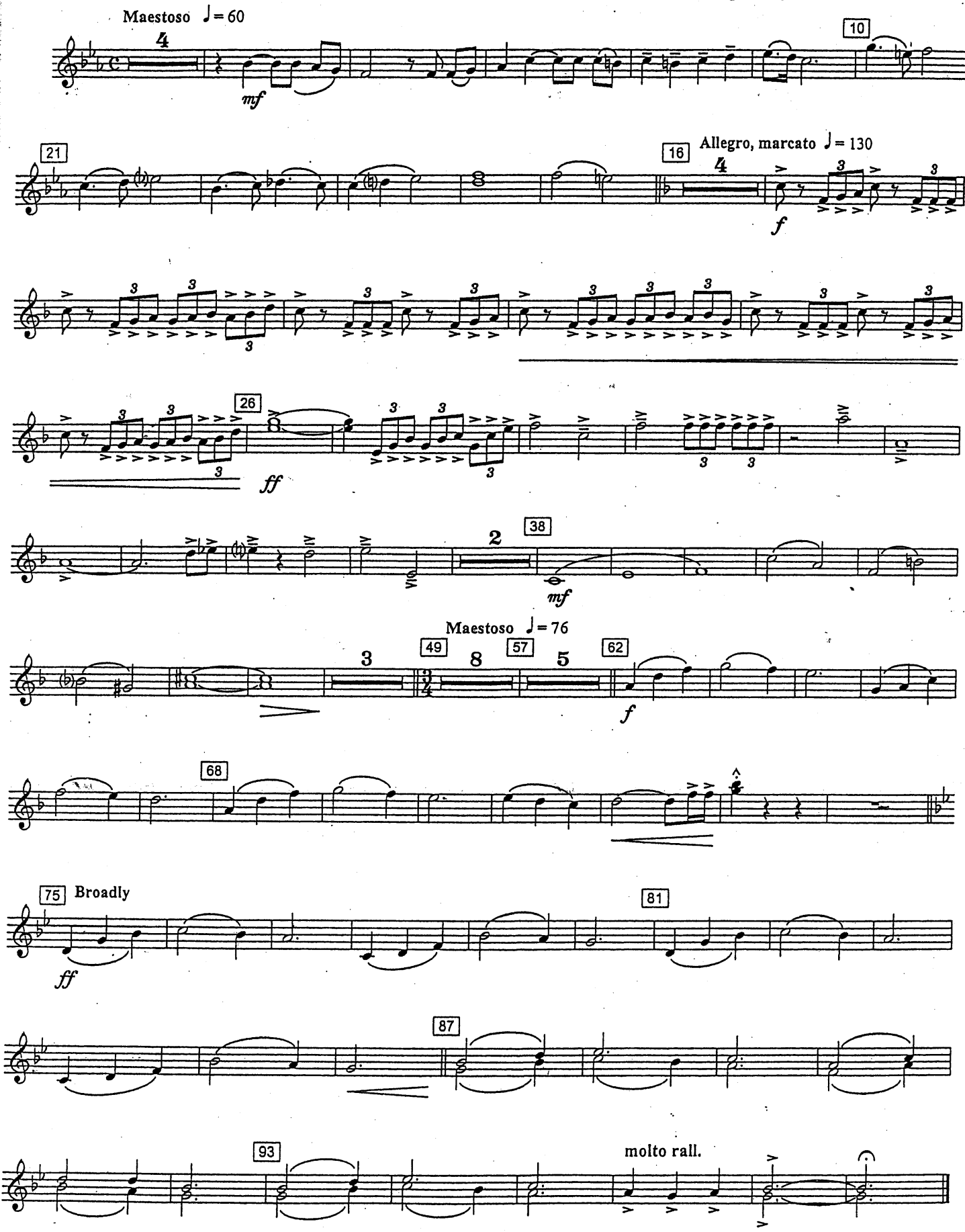

Copyright © SKG Songs.
Used by kind permission of Cherry Lane Music

Music composed by Hans Zimmer and Lisa Gerrard

GLADIATOR

~ Main theme from the motion picture "Gladiator" ~

E♭ Clarinet

Arranged by Frank Bernaerts

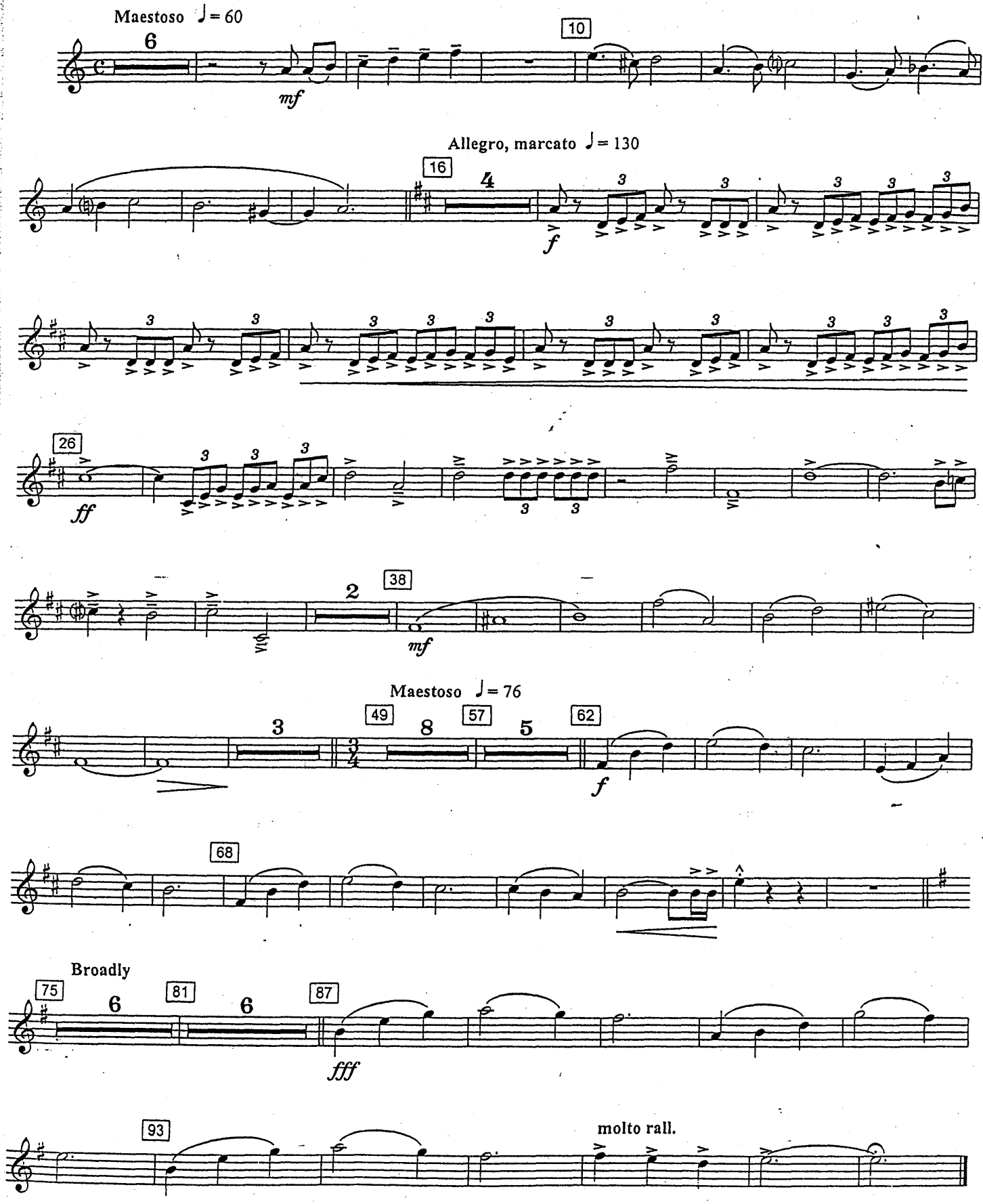

Copyright © SKG Songs.
Used by kind permission of Cherry Lane Music.
Authorised edition 2001 : Bernaerts Music bvba. Music Publishers. Willebroek-Belgium. E.C.

Music composed by Hans Zimmer and Lisa Gerrard

GLADIATOR

~ Main theme from the motion picture "Gladiator" ~

B♭ Clarinet 1

Arranged by Frank Bernaerts

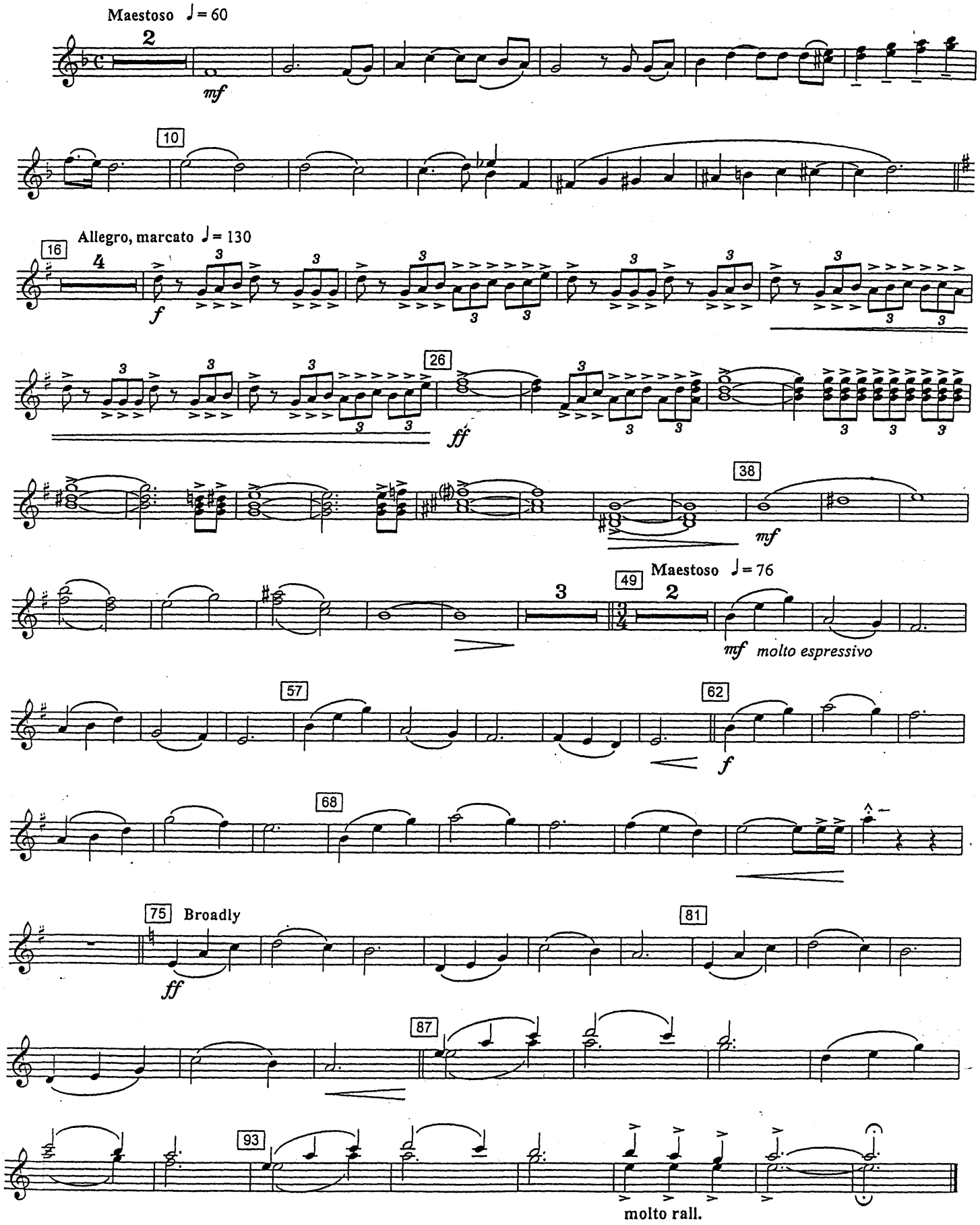

Copyright © SKG Songs

Music composed by Hans Zimmer and Lisa Gerrard

GLADIATOR

~ Main theme from the motion picture "Gladiator" ~

B♭ Clarinet 2

Arranged by Frank Bernaerts

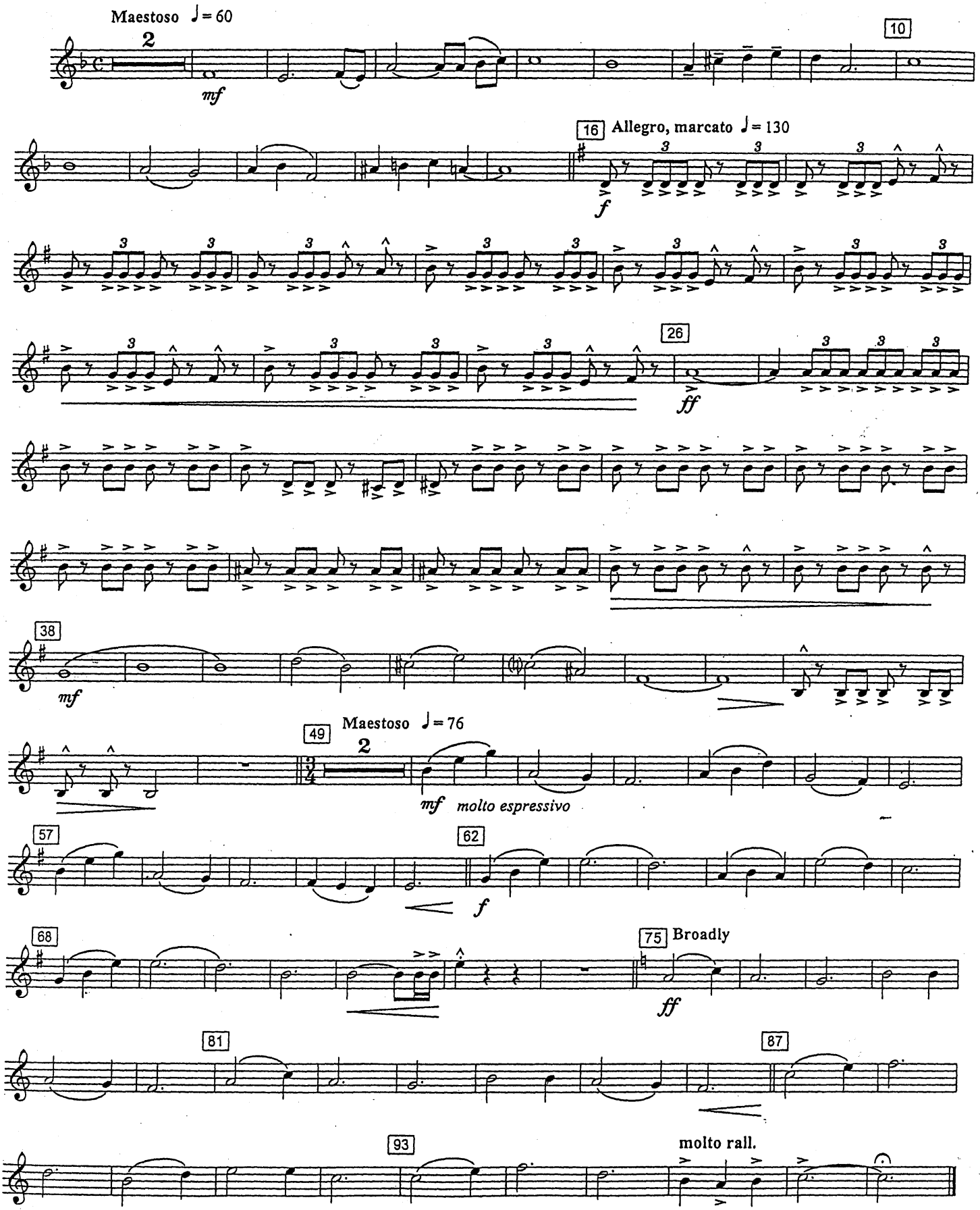

Copyright © SKG Songs.
Used by kind permission of

Music composed by Hans Zimmer and Lisa Gerrard

GLADIATOR

~ Main theme from the motion picture "Gladiator" ~

B♭ Clarinet 3

Arranged by Frank Bernaerts

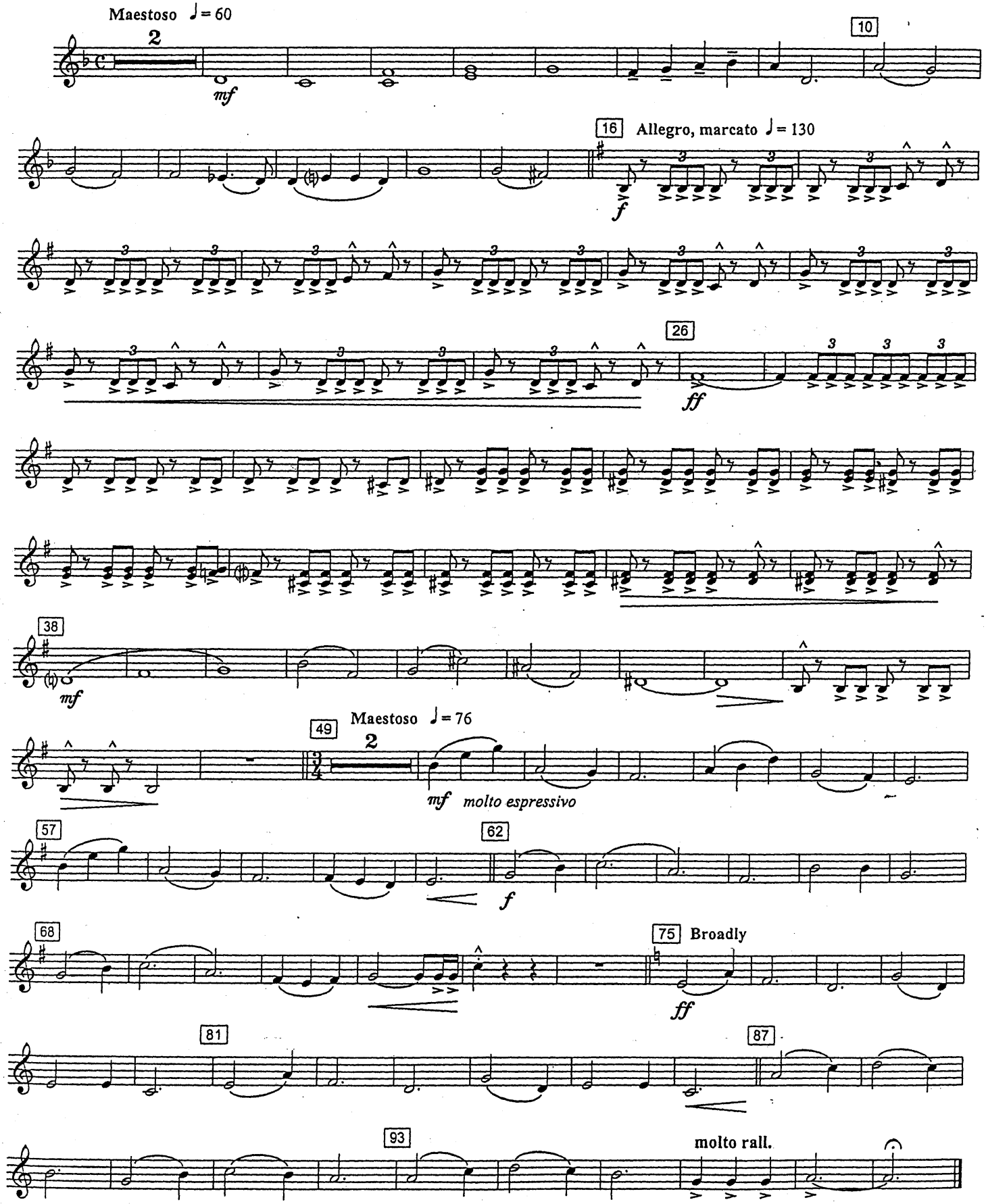

Copyright © SKG Songs

Music composed by Hans Zimmer and Lisa Gerrard

GLADIATOR

~ Main theme from the motion picture "Gladiator" ~

E♭ Alto Saxophone 1,2

Arranged by Frank Bernaerts

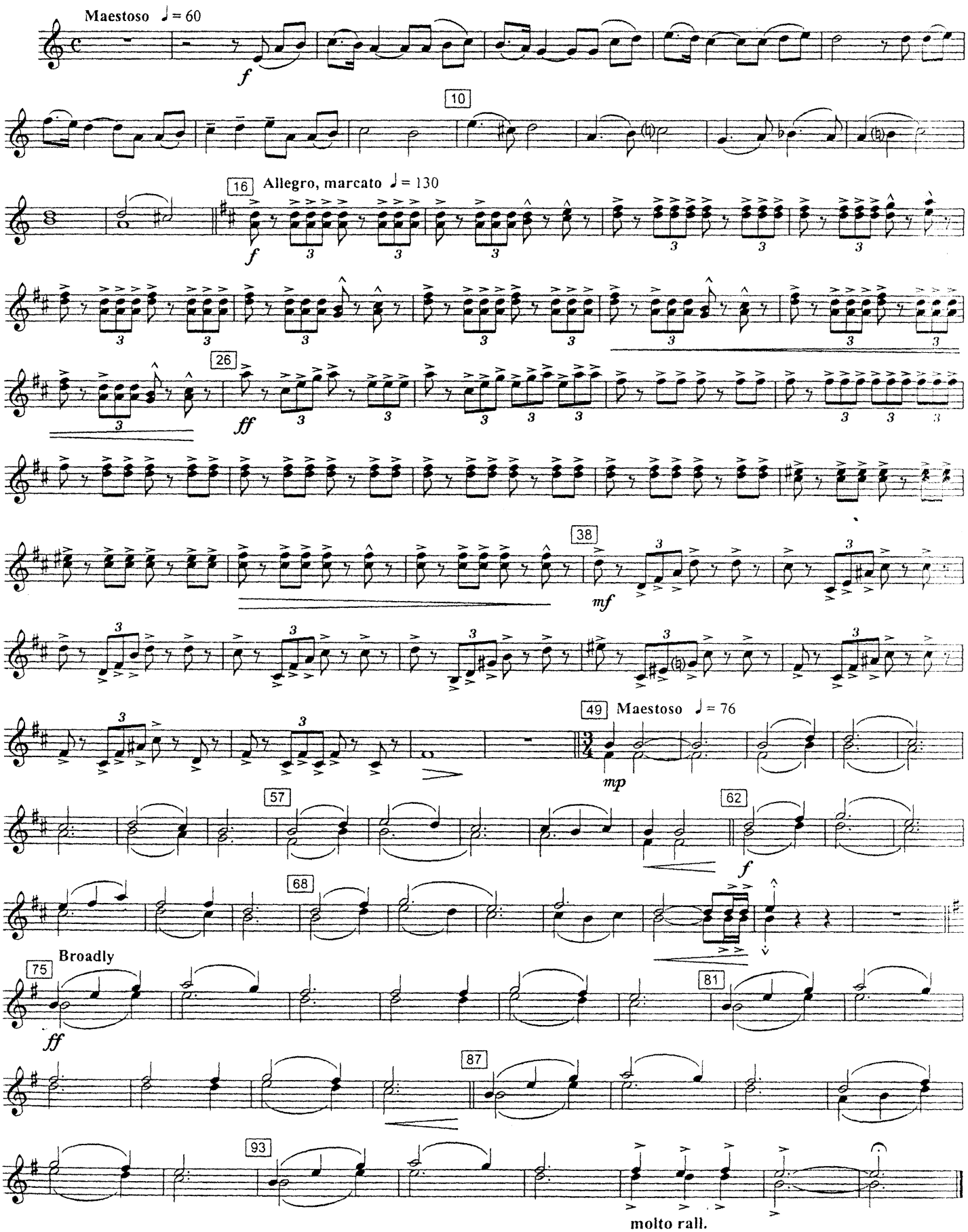

Copyright © SKG Songs.
Used by kind permission of Cherry Lane Music.
Authorised edition 2001 : Bernaerts Music bvba, Music Publishers, Willebroek-Belgium.

2001.0294

Music composed by Hans Zimmer and Lisa Gerrard

GLADIATOR

~ Main theme from the motion picture "Gladiator" ~

B♭ Tenor Saxophone 1,2

Arranged by Frank Bernaerts

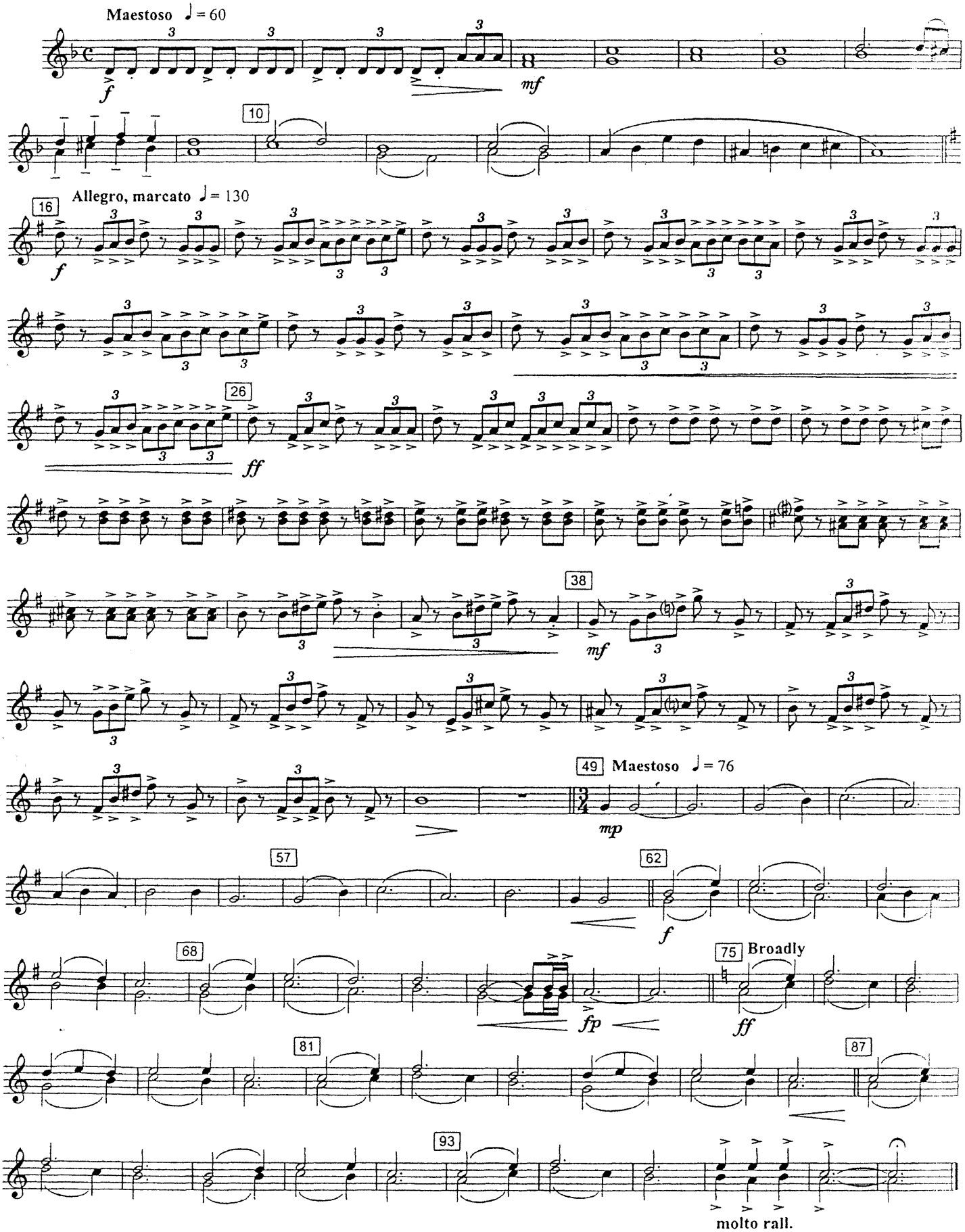

Copyright © SKG Songs.
Used by kind permission of Cherry Lane Music.
Authorised edition 2001 : Bernaerts Music bvba, Music Publishers, Willebroek-Belgium.

2001.0294

Music composed by Hans Zimmer and Lisa Gerrard

GLADIATOR

~ Main theme from the motion picture "Gladiator" ~

E♭ Baritone Saxophone

Arranged by Frank Bernaerts

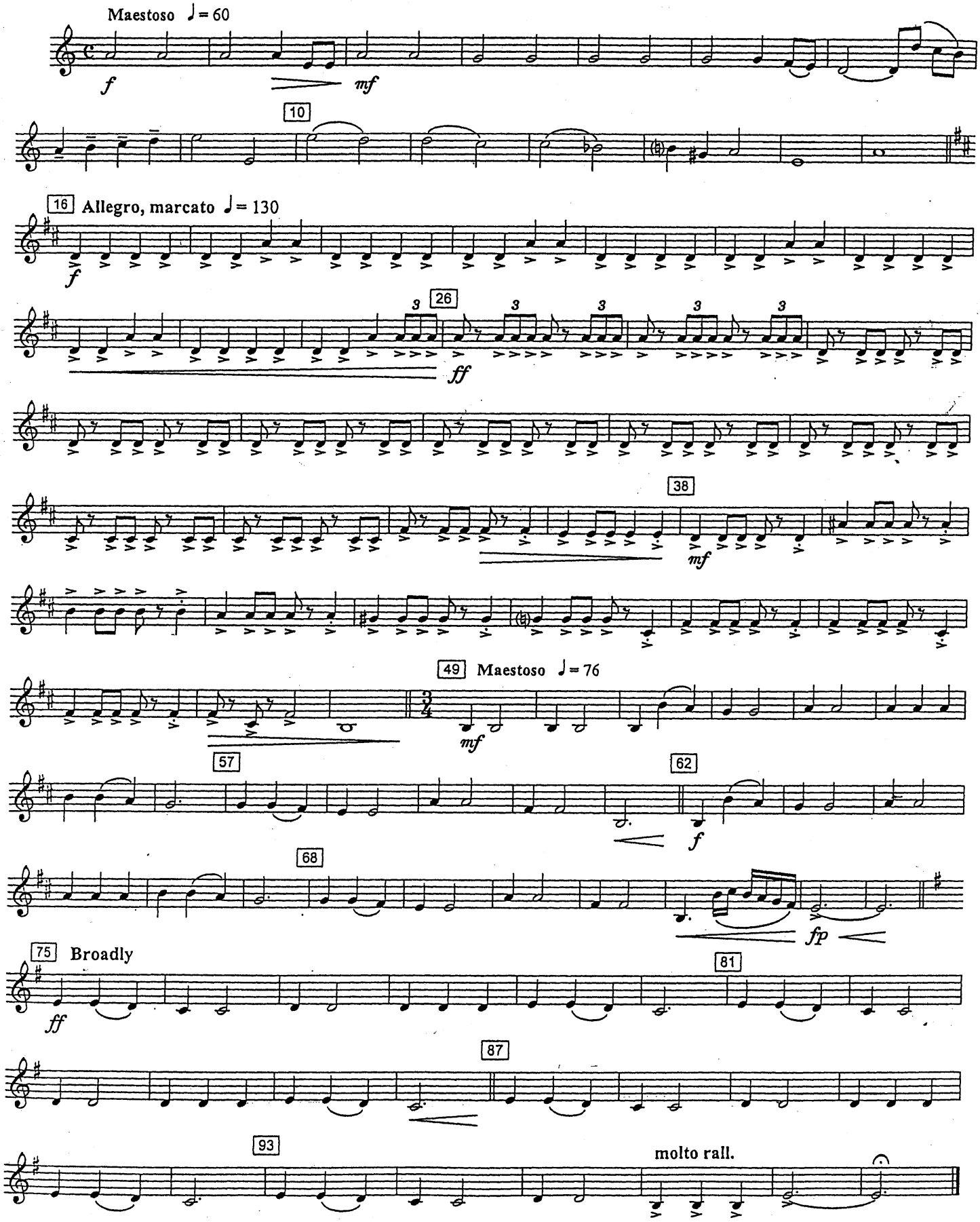

Music composed by Hans Zimmer and Lisa Gerrard

GLADIATOR

– Main theme from the motion picture "Gladiator" –

Arranged by Frank Bernaert

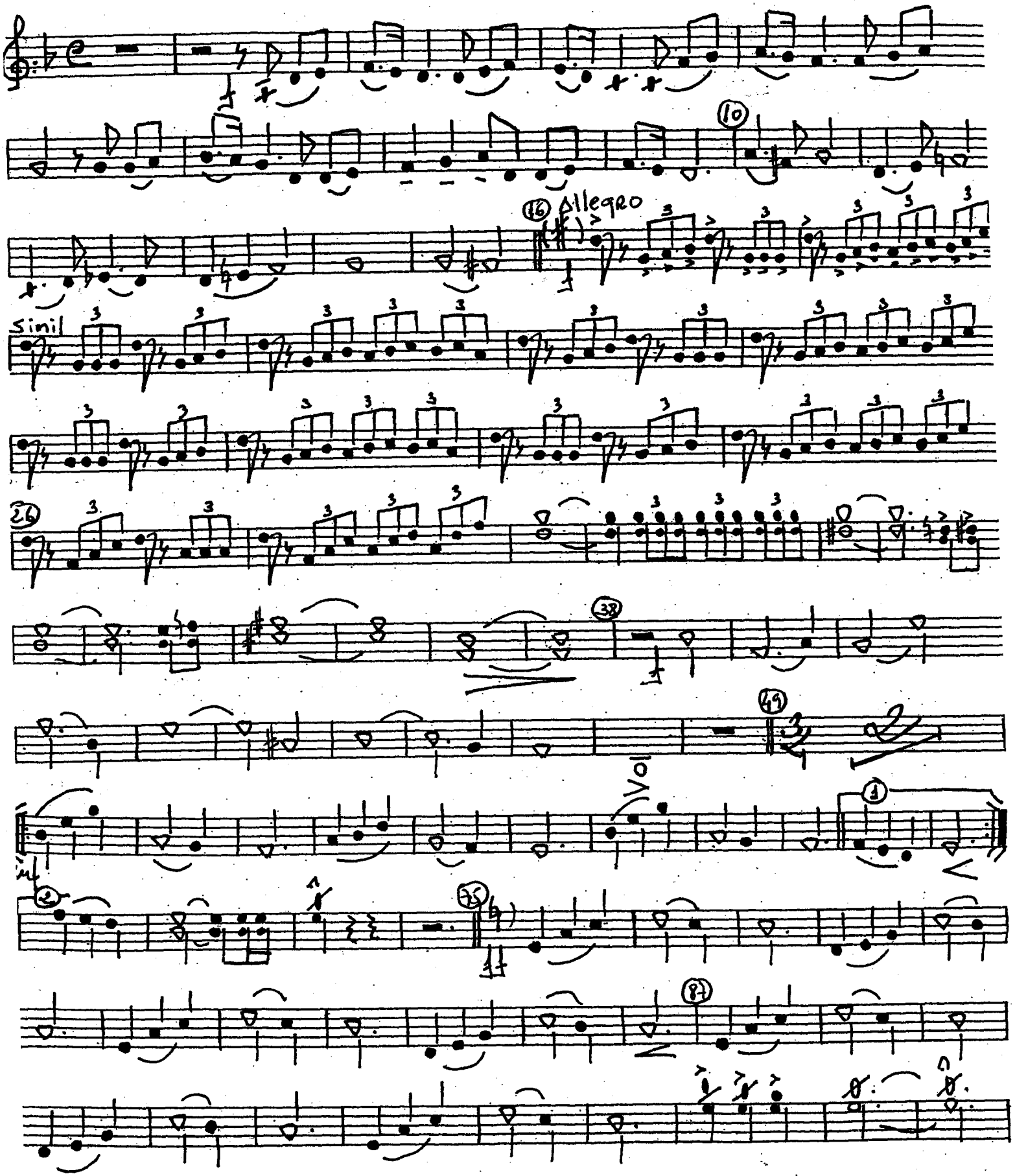

Music composed by Hans Zimmer and Lisa Gerrard

GLADIATOR

~ Main theme from the motion picture "Gladiator" ~

F Horn 1

Arranged by Frank Bernaerts

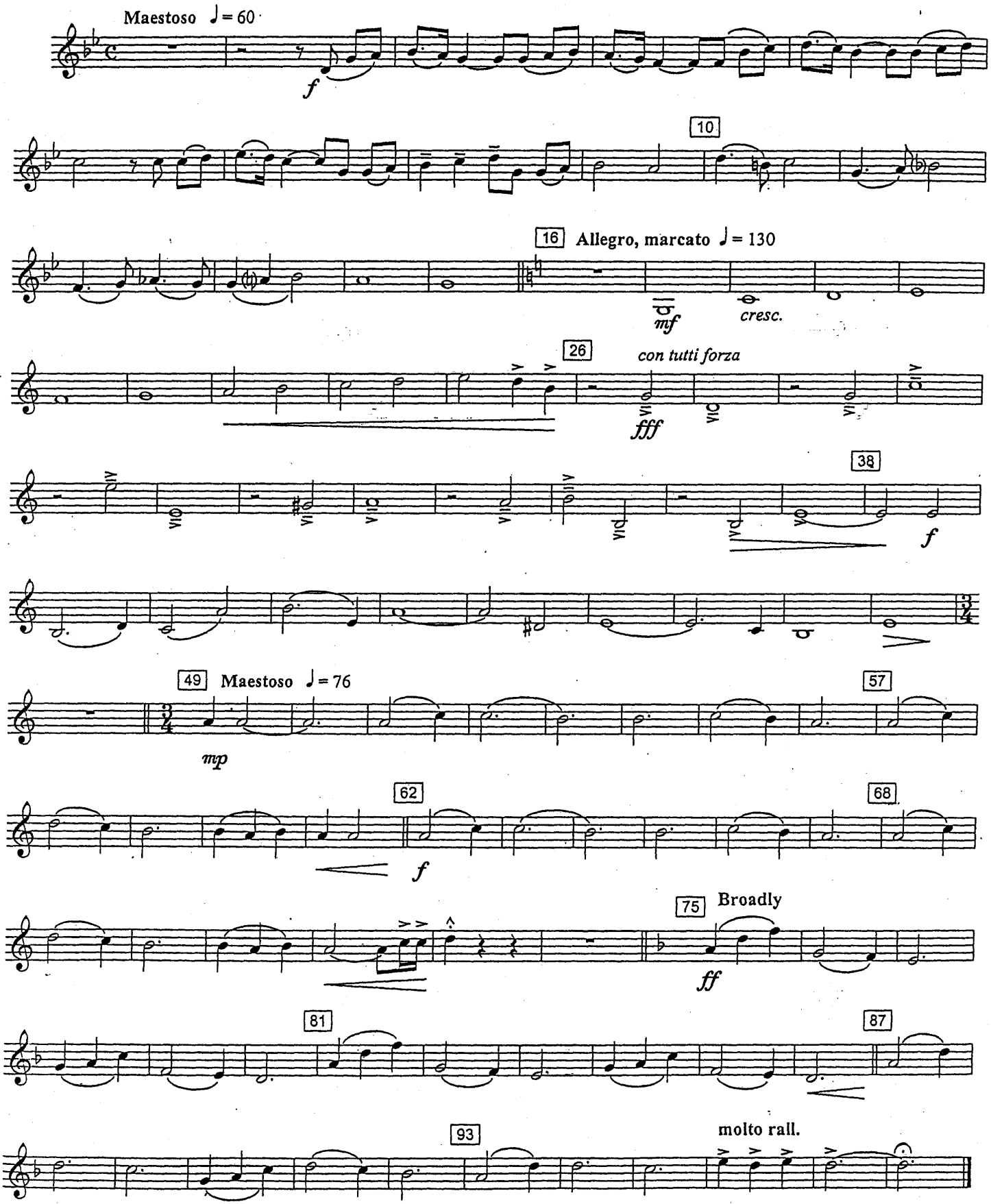

Copyright © SKG Songs.

Music composed by Hans Zimmer and Lisa Gerrard

GLADIATOR

~ Main theme from the motion picture "Gladiator" ~

F Horn 2

Arranged by Frank Bernaerts

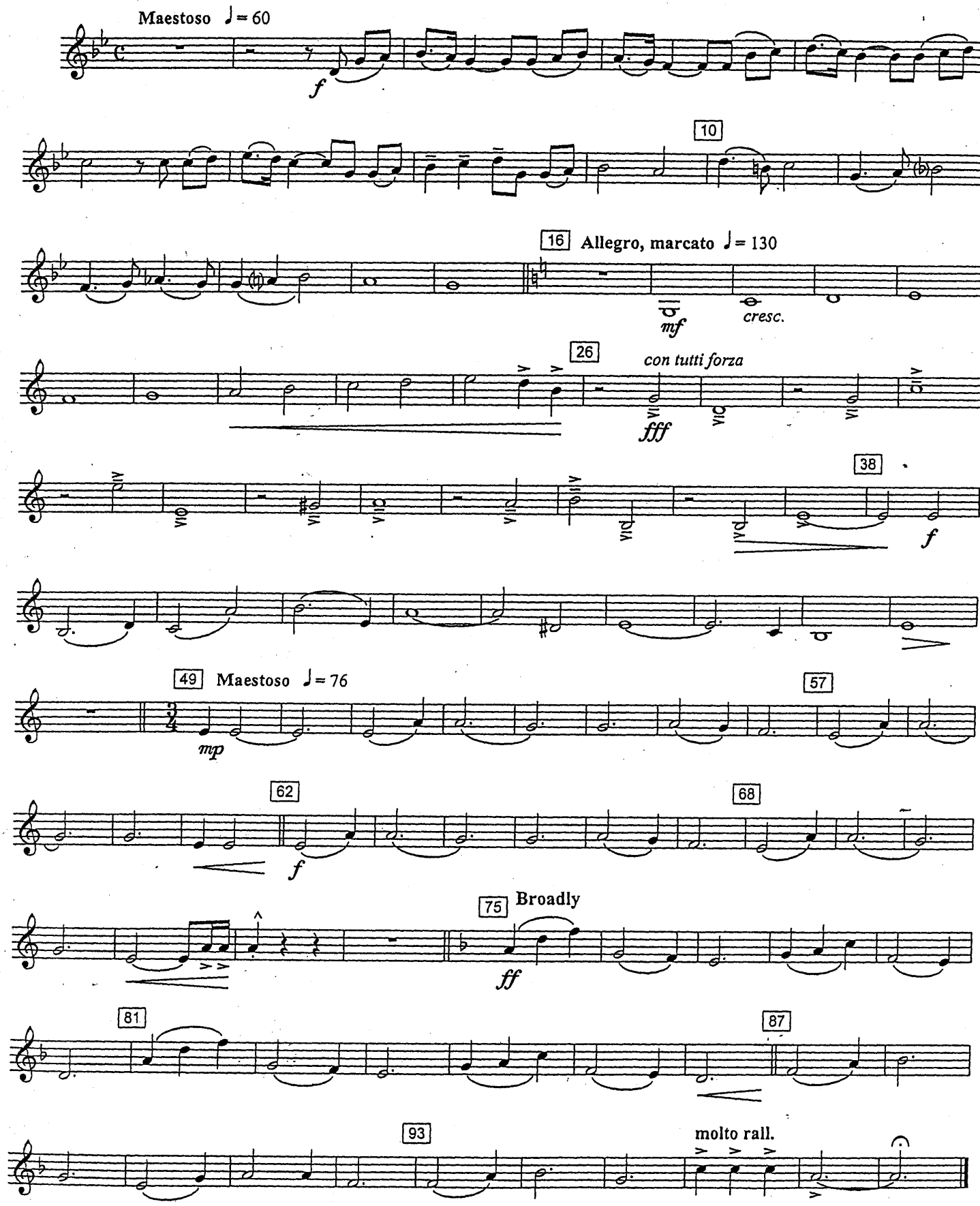

Copyright © SKG Songs.
Used by kind permission of Chappell Music

Music composed by Hans Zimmer and Lisa Gerrard

GLADIATOR

~ Main theme from the motion picture "Gladiator" ~

F Horn 3

Arranged by Frank Bernaerts

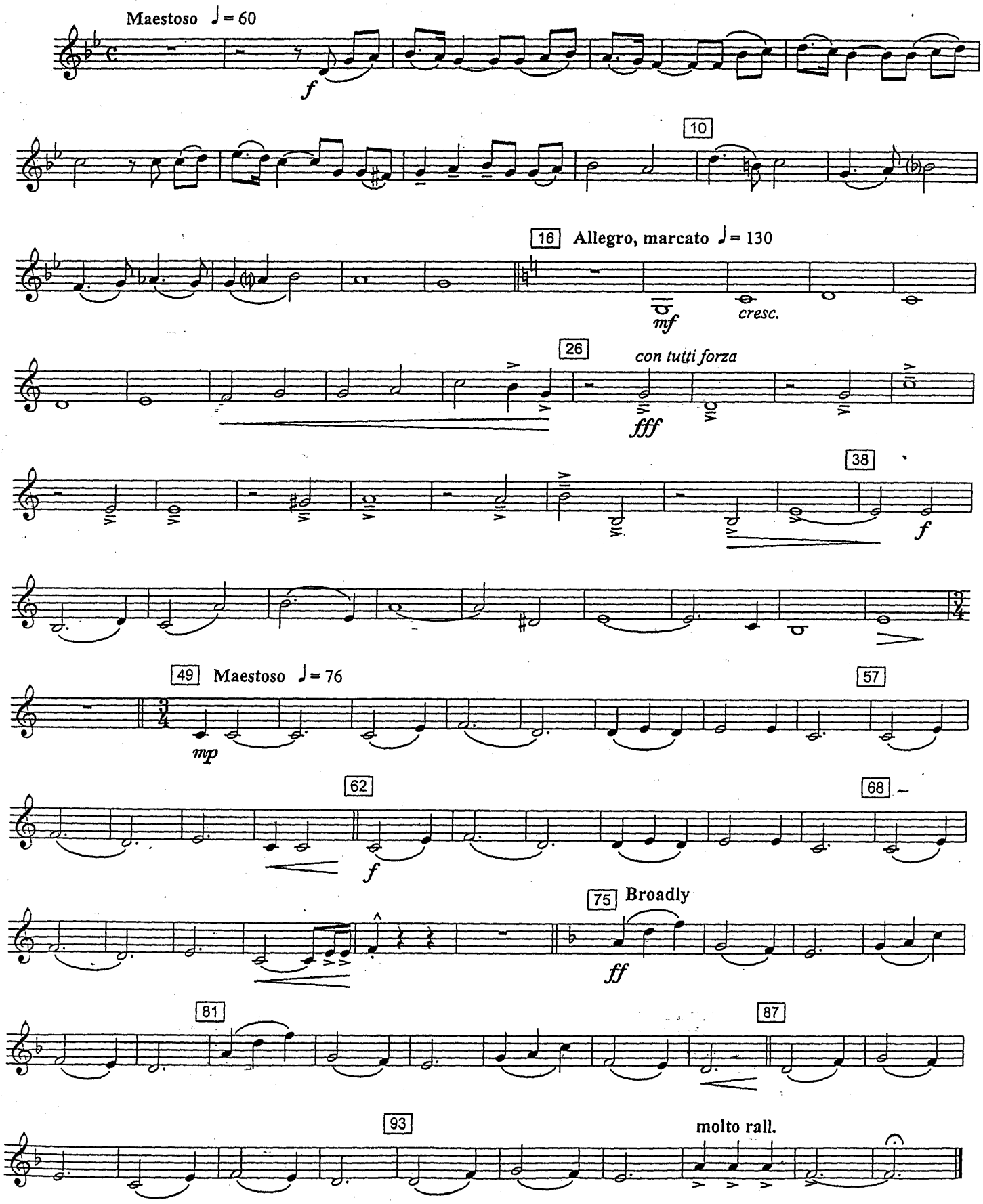

Copyright © 2000

Music composed by Hans Zimmer and Lisa Gerrard

GLADIATOR

~ Main theme from the motion picture "Gladiator" ~

B♭ Trumpet/Cornet 1

Arranged by Frank Bernaerts

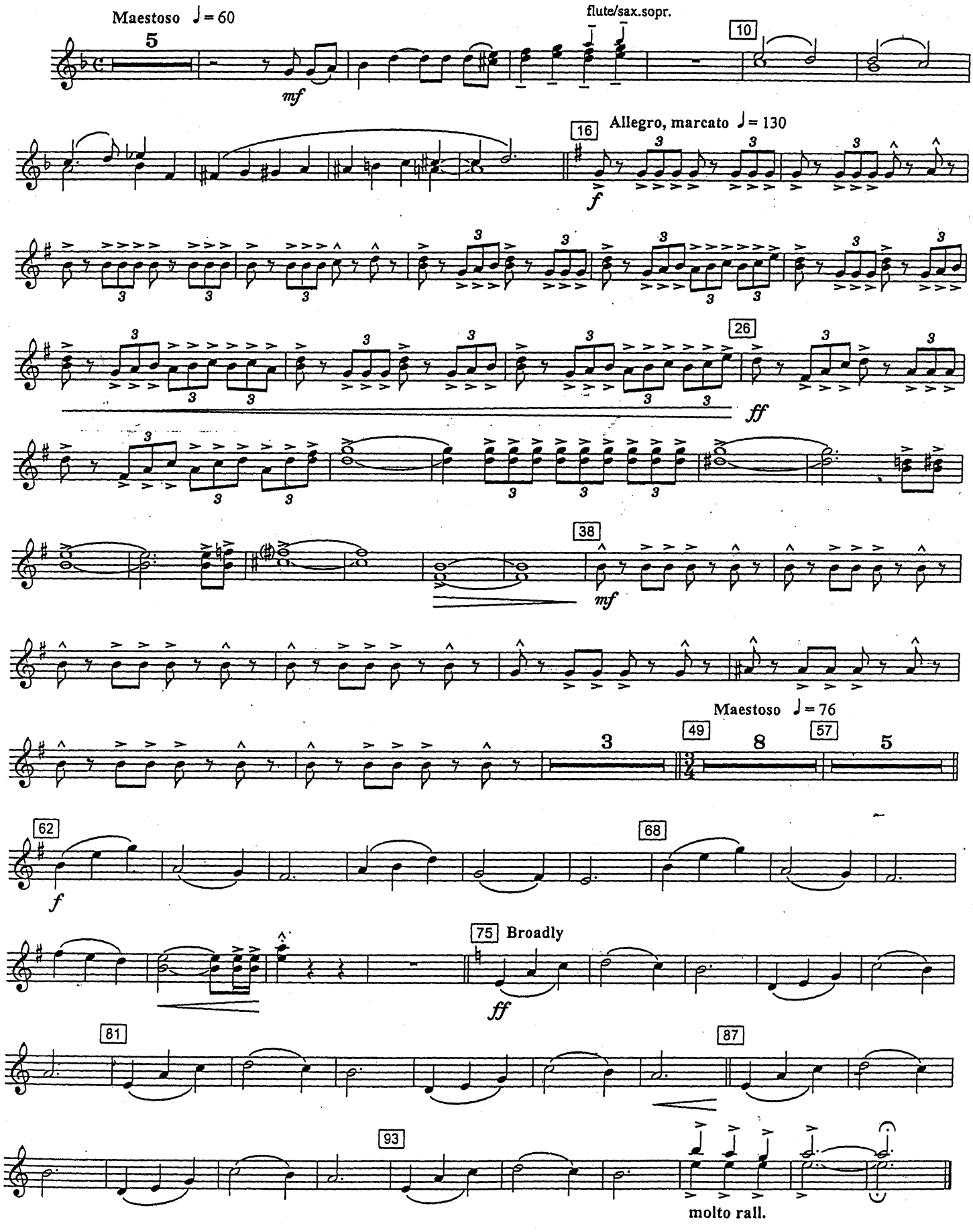

Copyright © SKG Songs.
Used by kind permission of Chappell Music

Music composed by Hans Zimmer and Lisa Gerrard

GLADIATOR

~ Main theme from the motion picture "Gladiator" ~

B♭ Trumpet/Cornet 2

Arranged by Frank Bernaerts

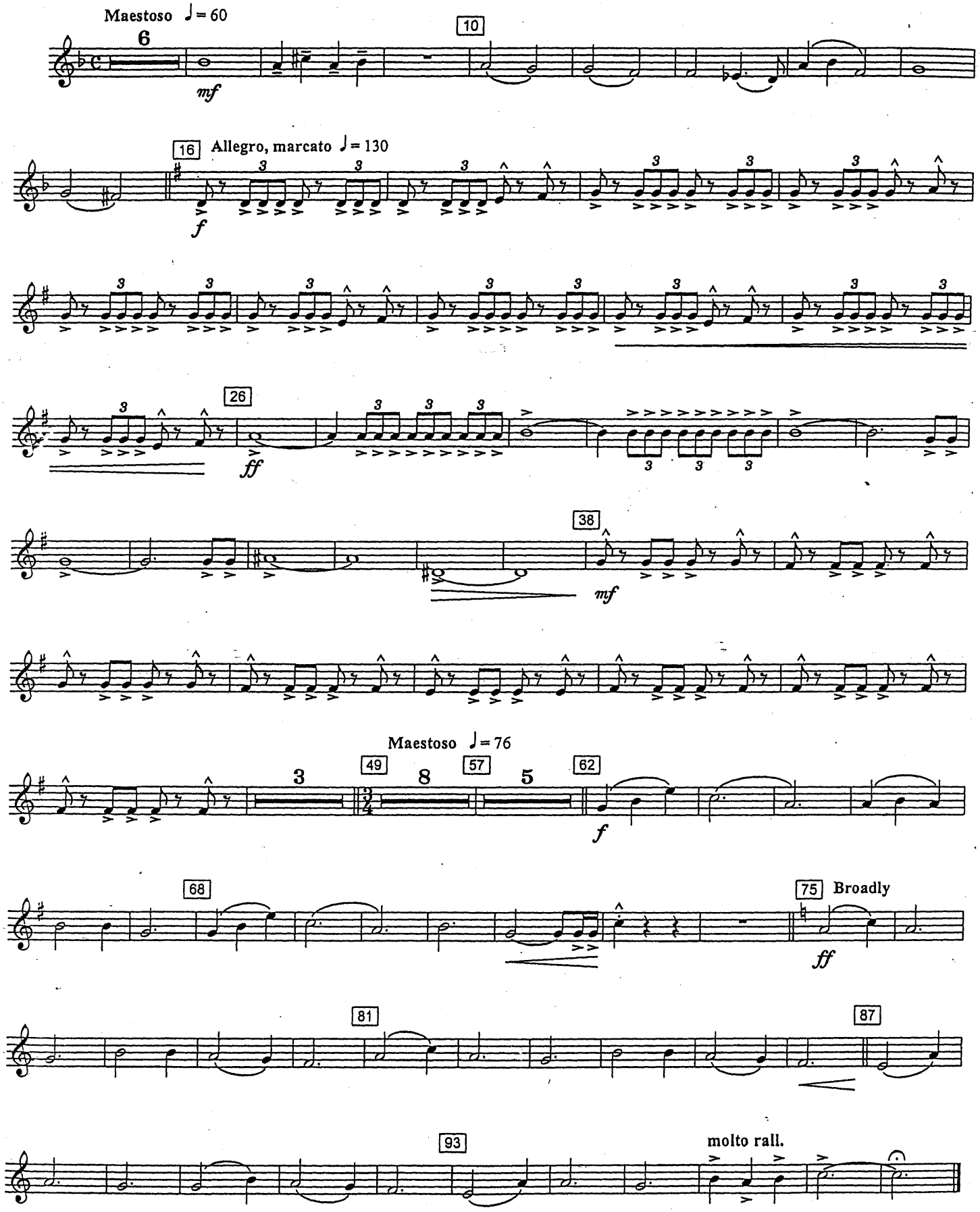

Copyright © SKG Songs.
Used by kind permission of Cherry Lane Music

Music composed by Hans Zimmer and Lisa Gerrard

GLADIATOR

~ Main theme from the motion picture "Gladiator" ~

B♭ Trumpet/Cornet 3

Arranged by Frank Bernaerts

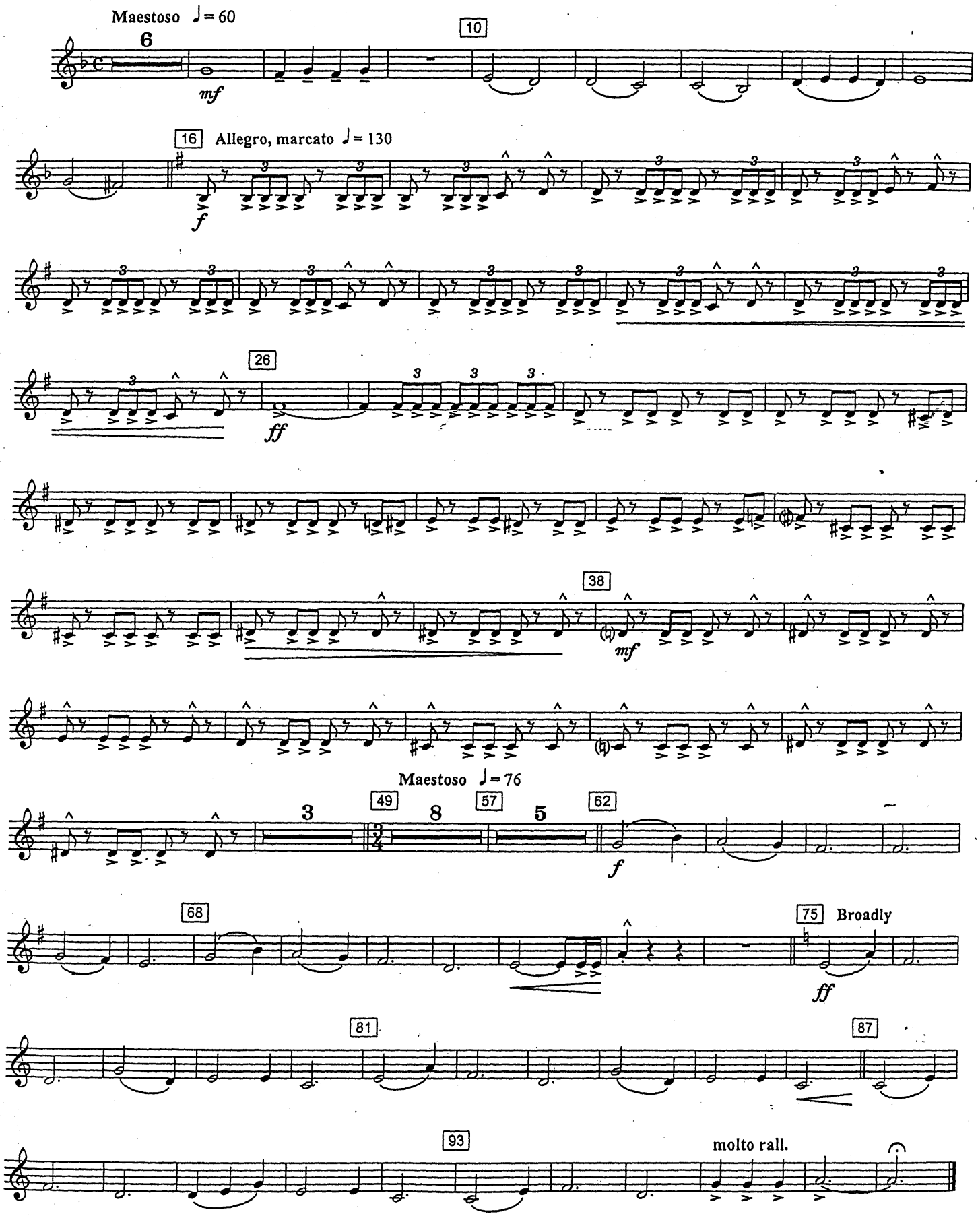

Music composed by Hans Zimmer and Lisa Gerrard

GLADIATOR

~ Main theme from the motion picture "Gladiator" ~

C Trombone 1

Arranged by Frank Bernaerts

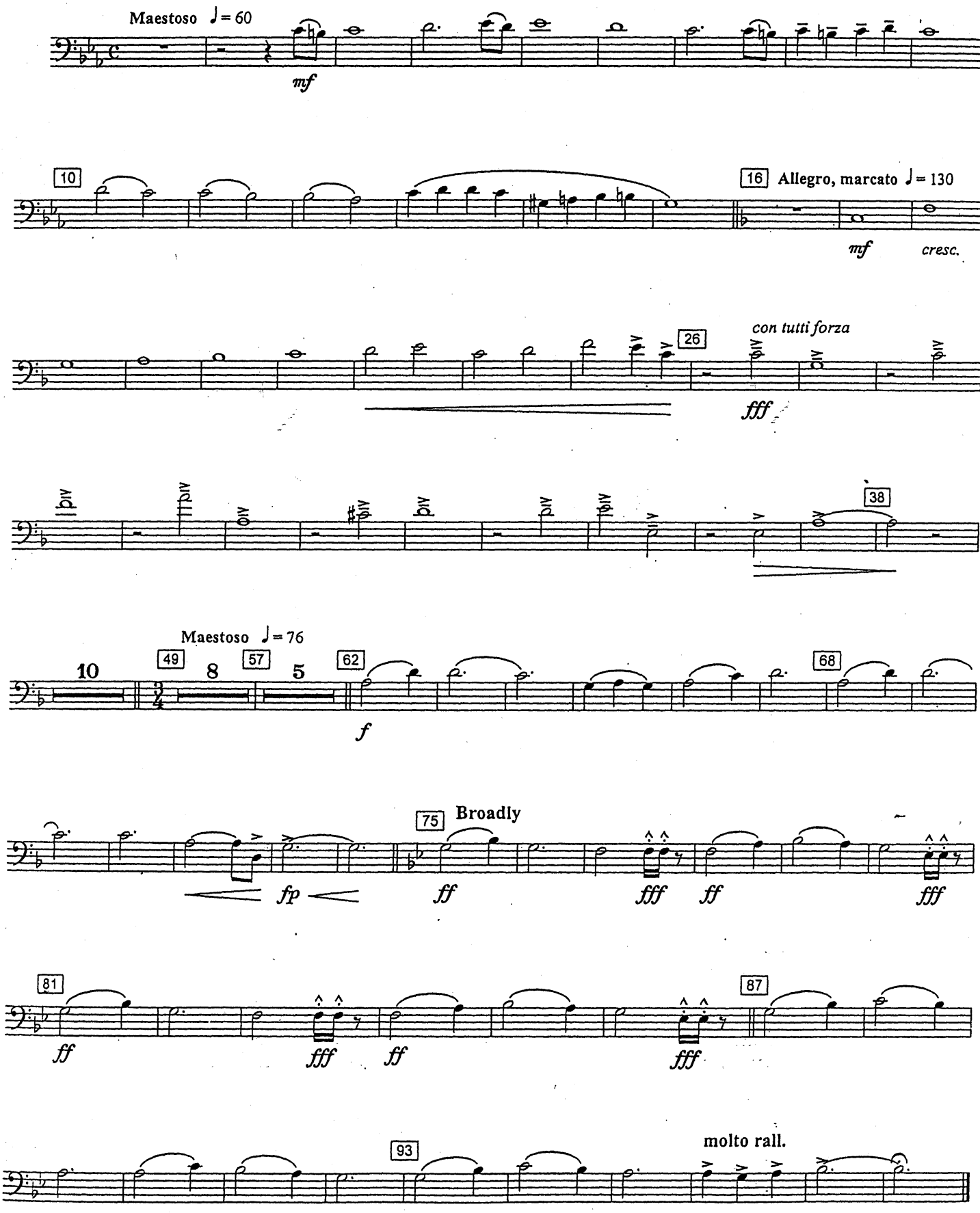

Music composed by Hans Zimmer and Lisa Gerrard

GLADIATOR

~ Main theme from the motion picture "Gladiator" ~

C Trombone 2

Arranged by Frank Bernaerts

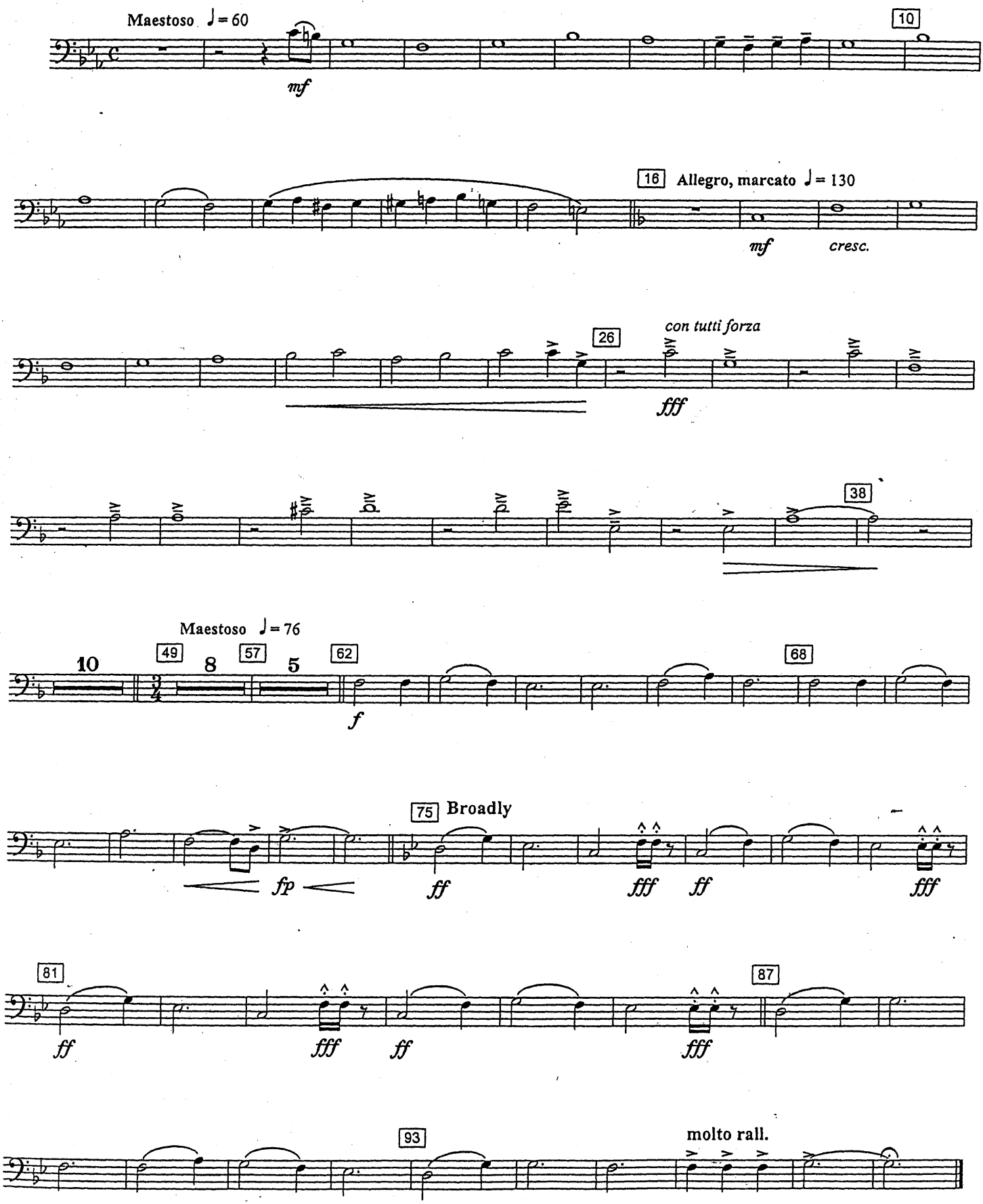

Copyright © SKG Songs.
Used by kind permission of Cherry Lane Music

Music composed by Hans Zimmer and Lisa Gerrard

GLADIATOR

~ Main theme from the motion picture "Gladiator" ~

C Trombone 3

Arranged by Frank Bernaerts

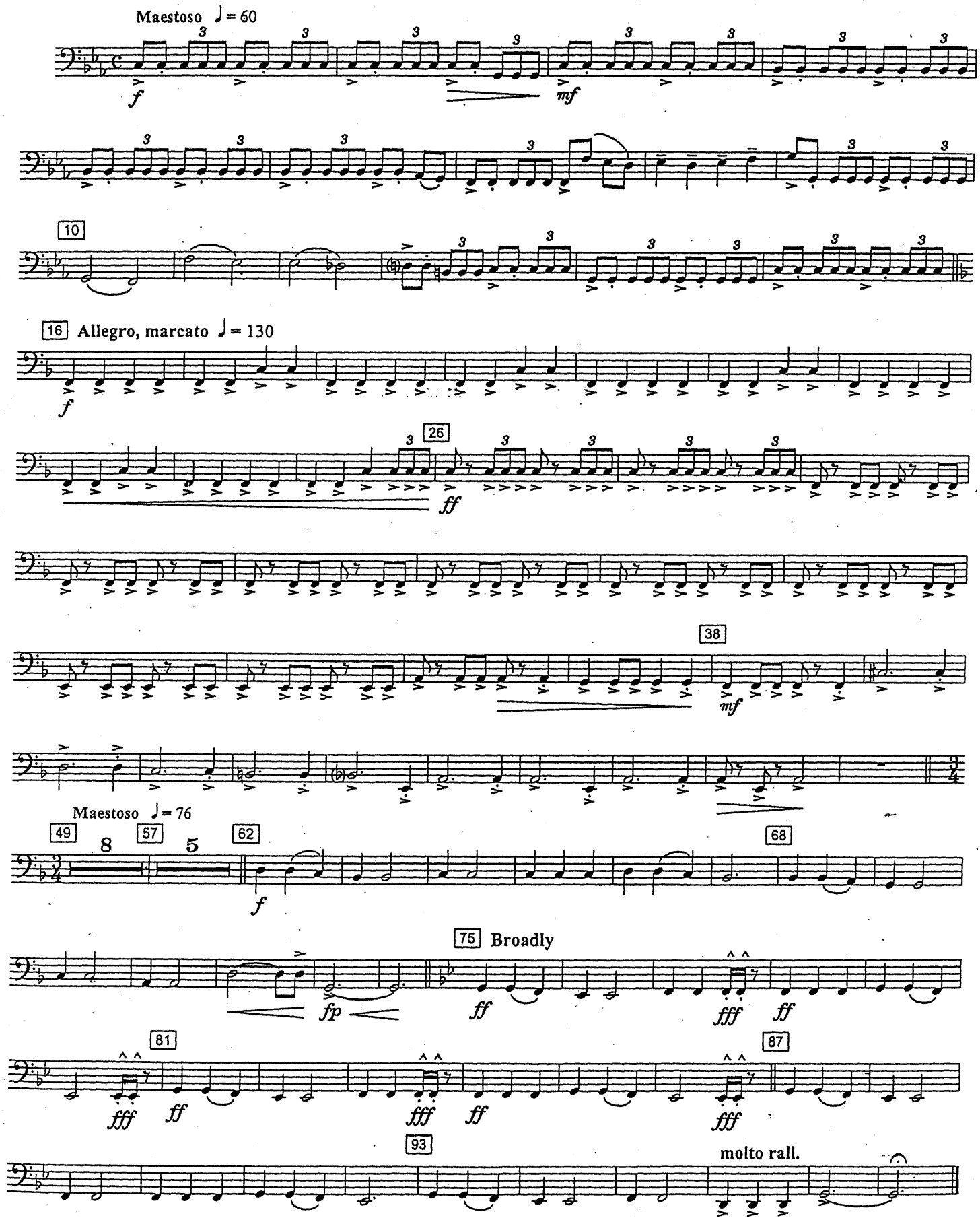

Copyright © SKG Songs

Bombardino

Music composed by Hans Zimmer and Lisa Gerrard

GLADIATOR

~ Main theme from the motion picture "Gladiator" ~

B♭ Euphonium/Baritone

Arranged by Frank Bernaerts

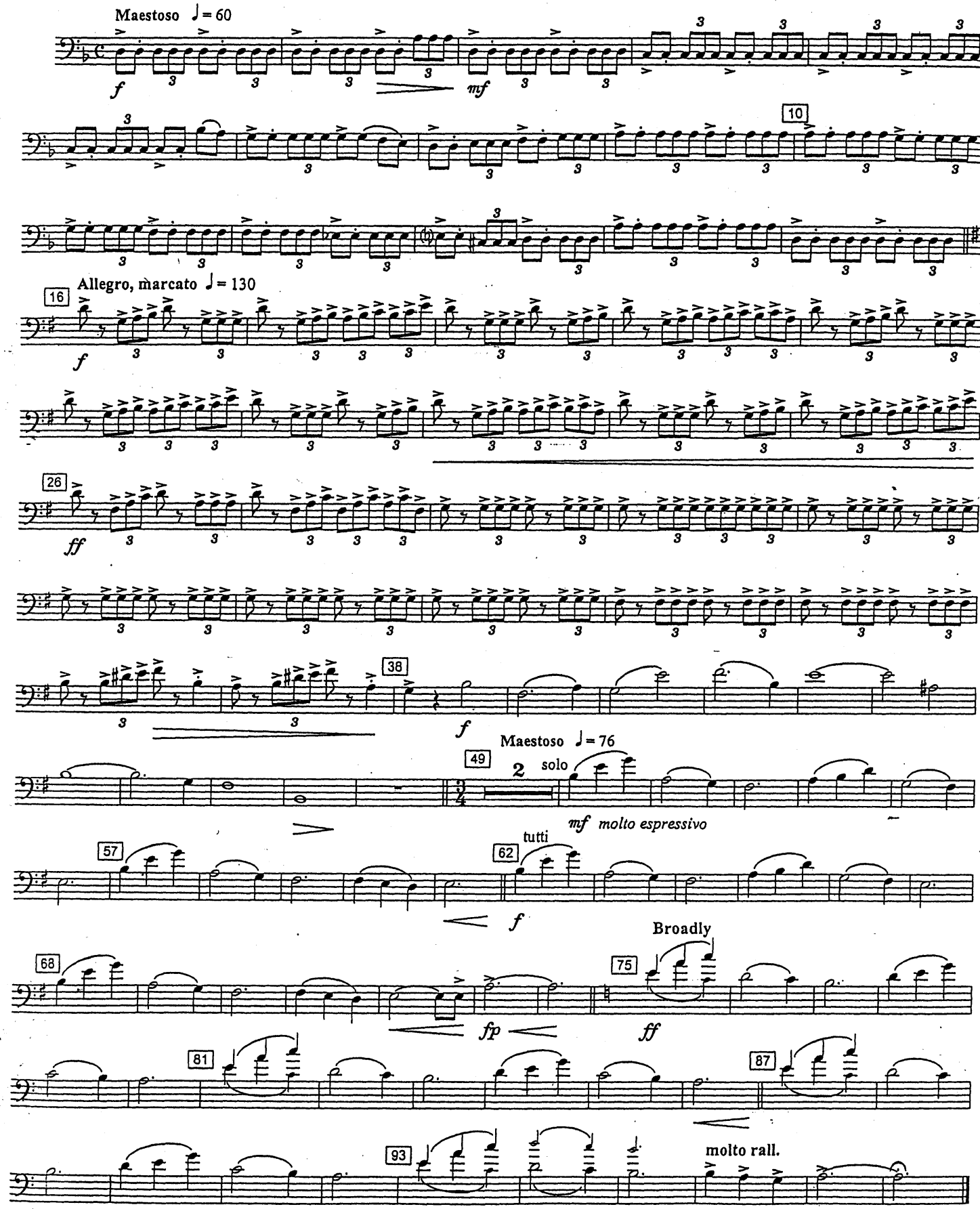

Copyright © SKG Songs.
Used by kind permission of Chappell Music

Music composed by Hans Zimmer and Lisa Gerrard

GLADIATOR

~ Main theme from the motion picture "Gladiator" ~

C Bass (Stringbass)

Arranged by Frank Bernaerts

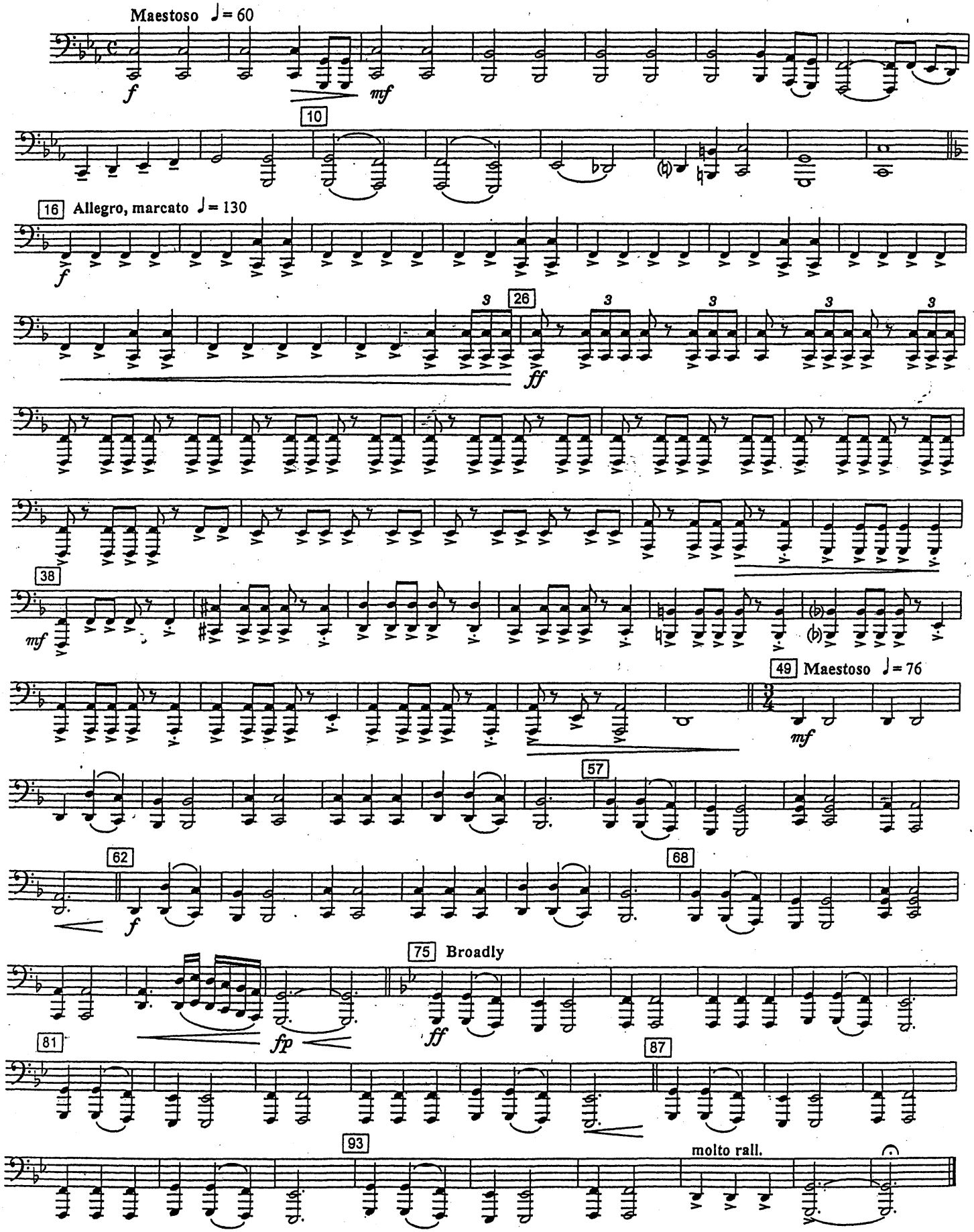

Copyright © SKG Songs.
Used by kind permission of Cherry Lane Music.

Music composed by Hans Zimmer and Lisa Gerrard

GLADIATOR

~ Main theme from the motion picture "Gladiator" ~

Percussion 1

Arranged by Frank Bernaerts

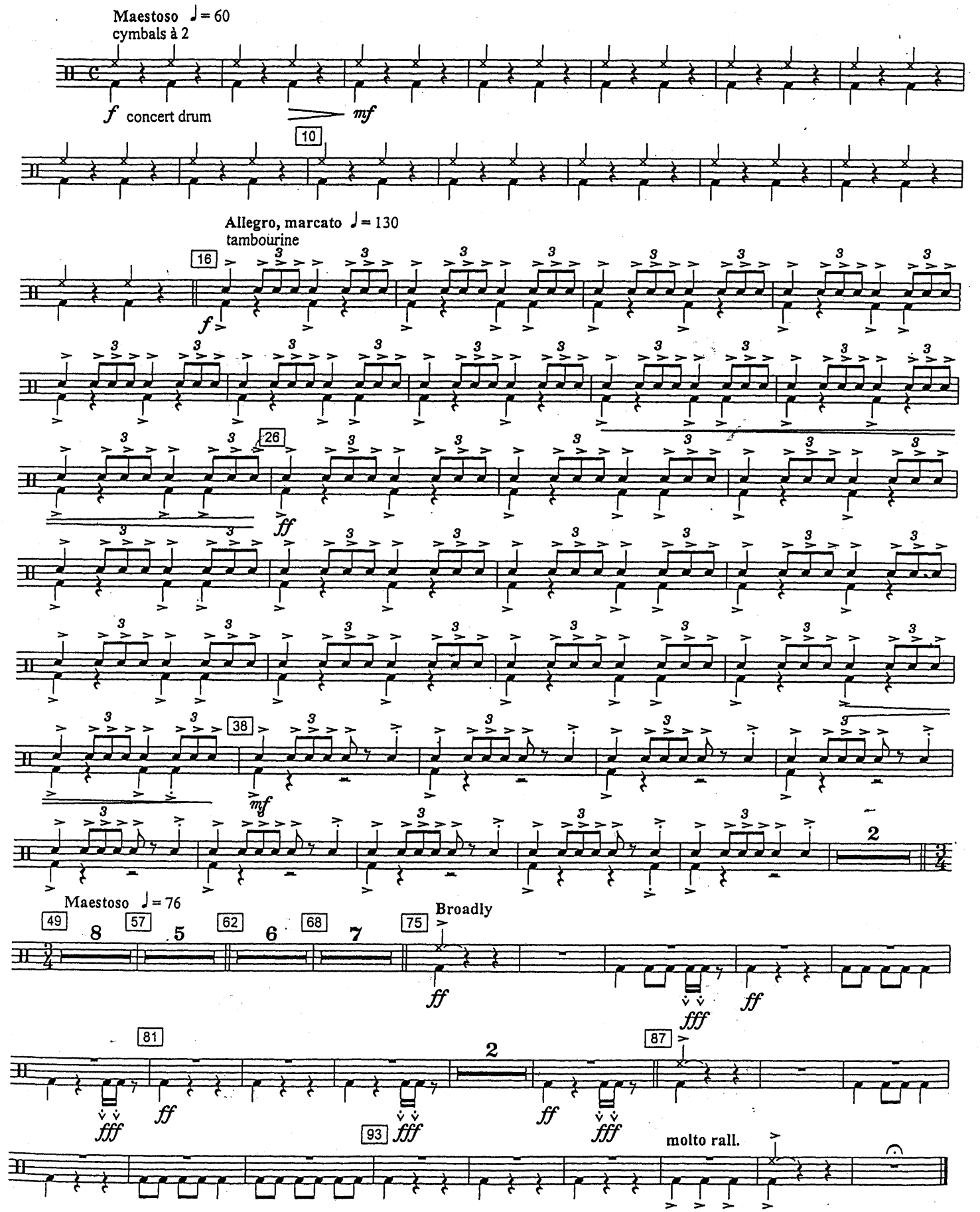

Copyright © SKG Songs.
Used by kind permission of Cherry Lane Music.
Authorised edition 2001 : Bernaerts Music bvba, Music Publishers, Willebroek-Belgium. E.C.

2001.0204

Music composed by Hans Zimmer and Lisa Gerrard

GLADIATOR

~ Main theme from the motion picture "Gladiator" ~

Timpani

Arranged by Frank Bernaerts

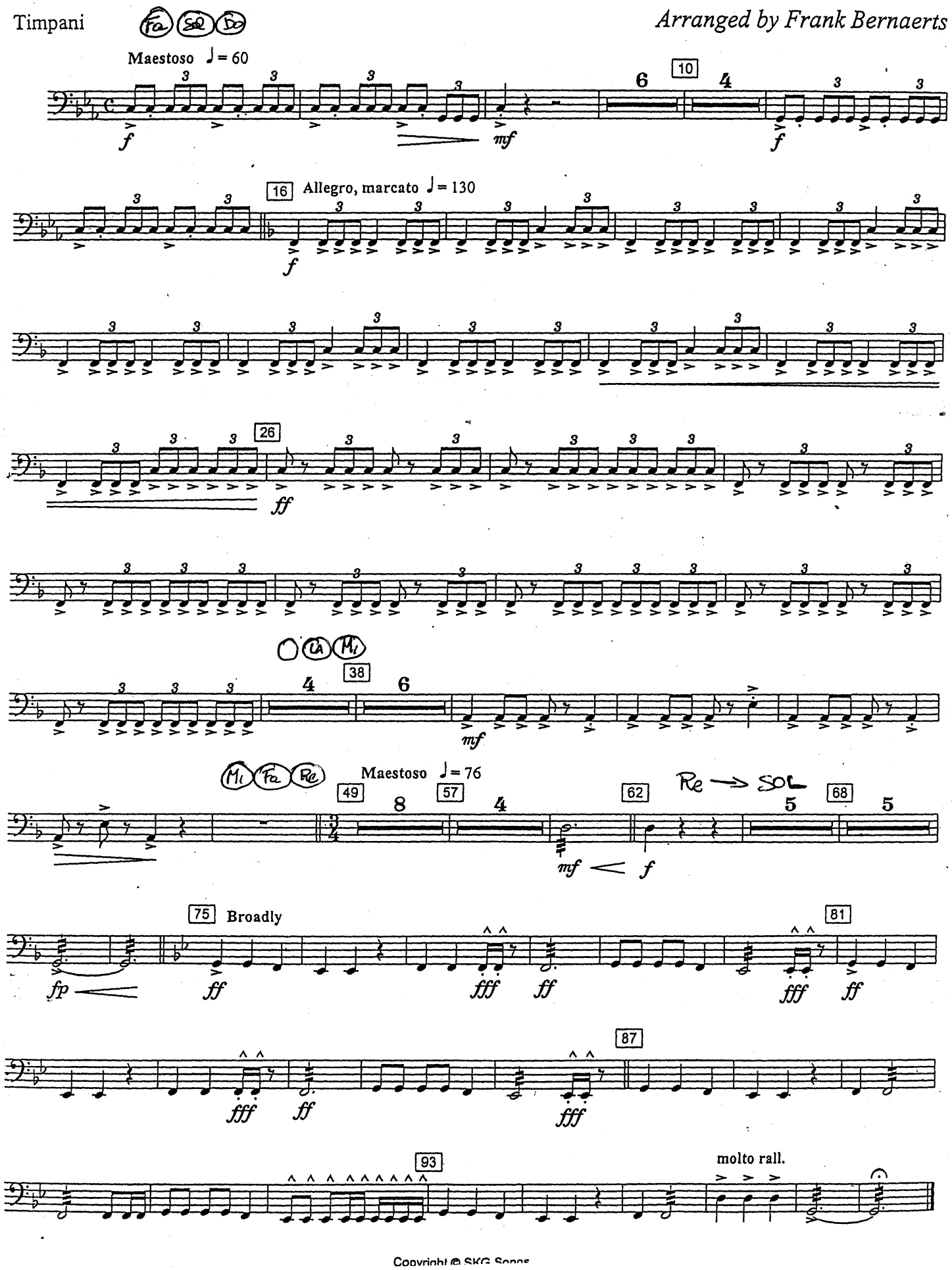

Copyright © SKG Songs

Music composed by Hans Zimmer and Lisa Gerrard

GLADIATOR

~ Main theme from the motion picture "Gladiator" ~

E♭ Alto Clarinet

Arranged by Frank Bernaerts

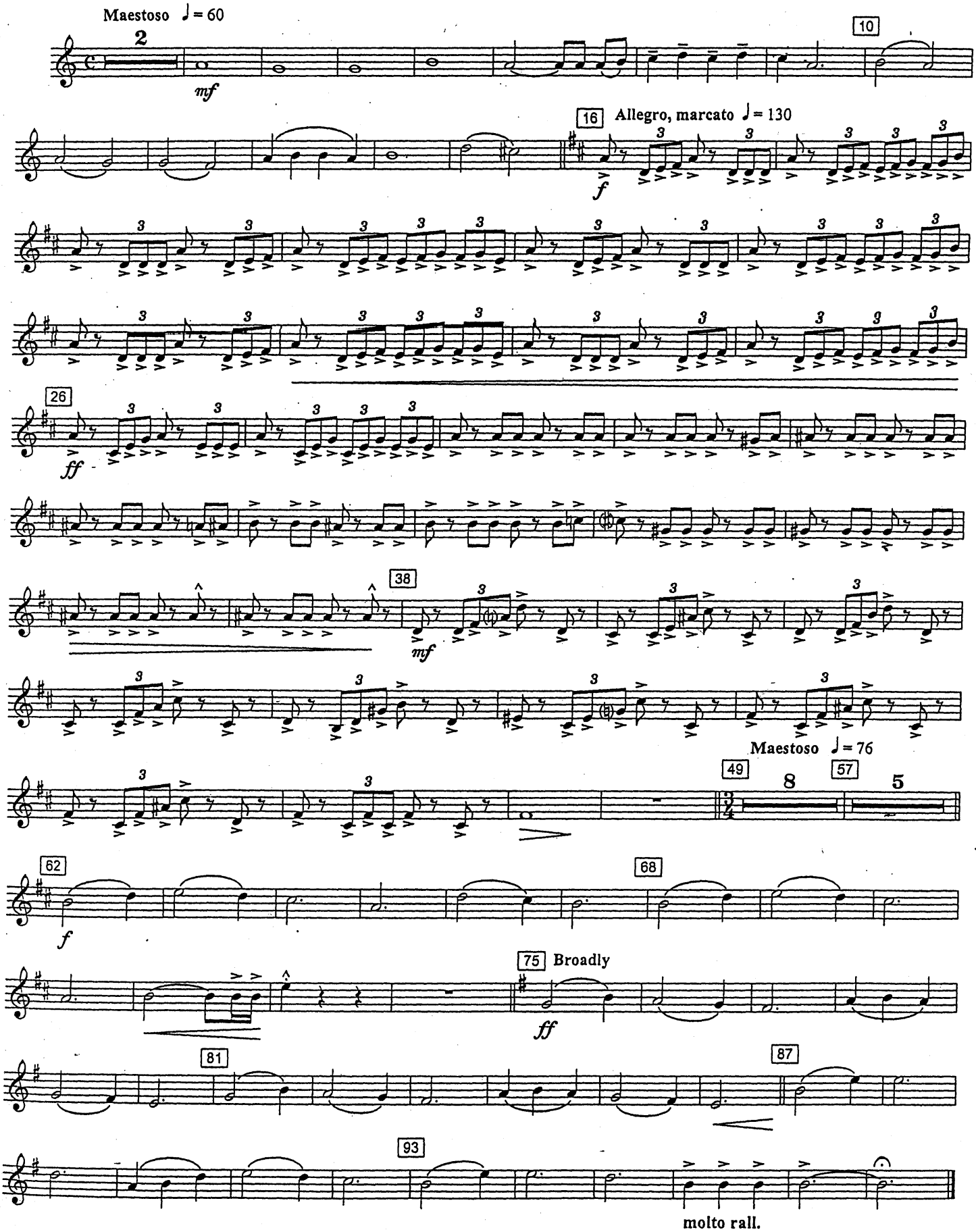

Copyright © SKG Songs.
Used by kind permission of Cherry Lane Music.
Authorised edition 2001 : Bernaerts Music bvba, Music Publishers, Willebroek-Belgium.

2001.0294

Music composed by Hans Zimmer and Lisa Gerrard

GLADIATOR

~ Main theme from the motion picture "Gladiator" ~

B♭ Soprano Saxophone

Arranged by Frank Bernaerts

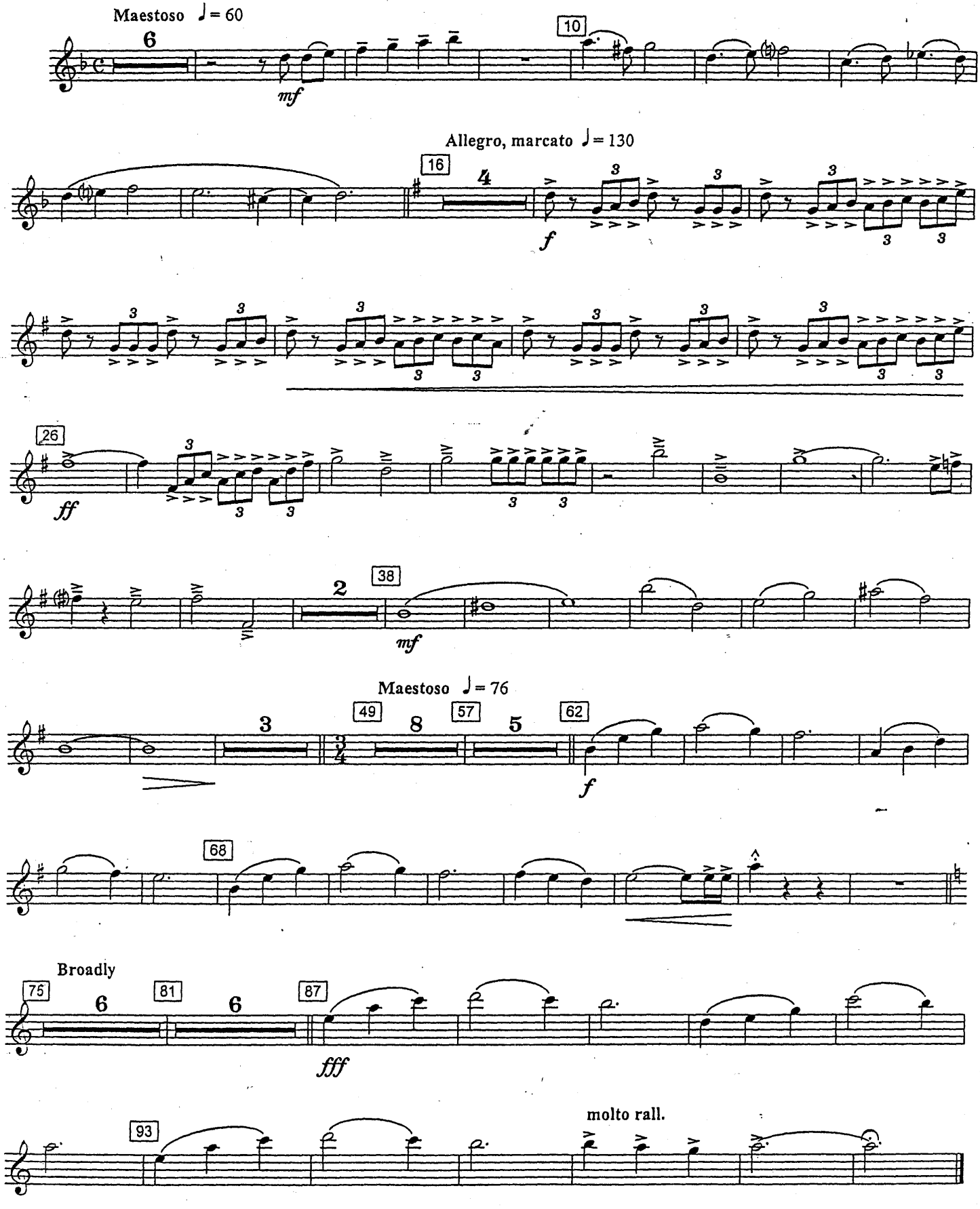

Copyright © SKG Songs.
Used by kind permission of Cherry Lane Music

Music composed by Hans Zimmer and Lisa Gerrard

GLADIATOR

~ Main theme from the motion picture "Gladiator" ~

B♭ Bass Clarinet

Arranged by Frank Bernaerts

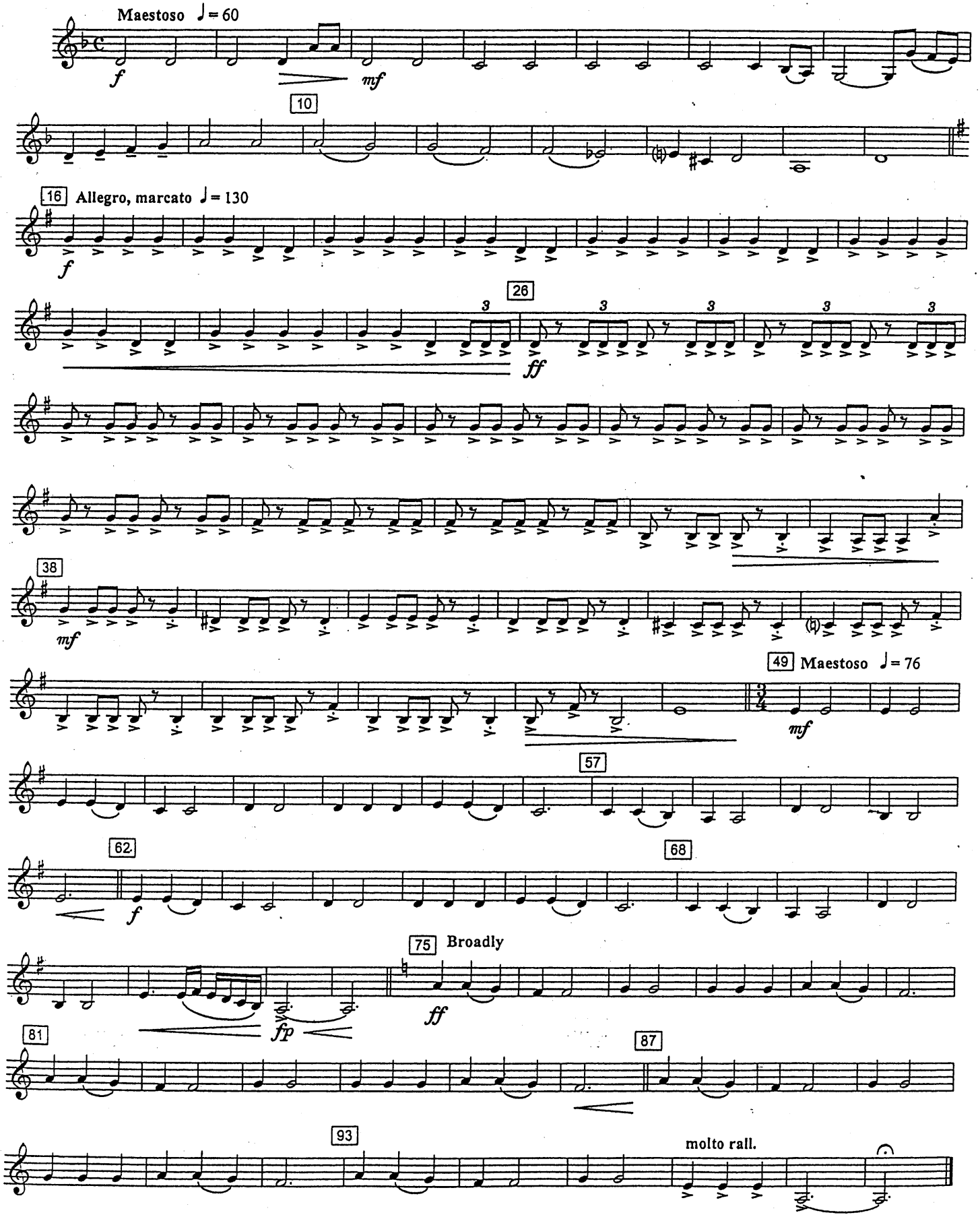

Music composed by Hans Zimmer and Lisa Gerrard

GLADIATOR

~ Main theme from the motion picture "Gladiator" ~

Bassoon

Arranged by Frank Bernaerts

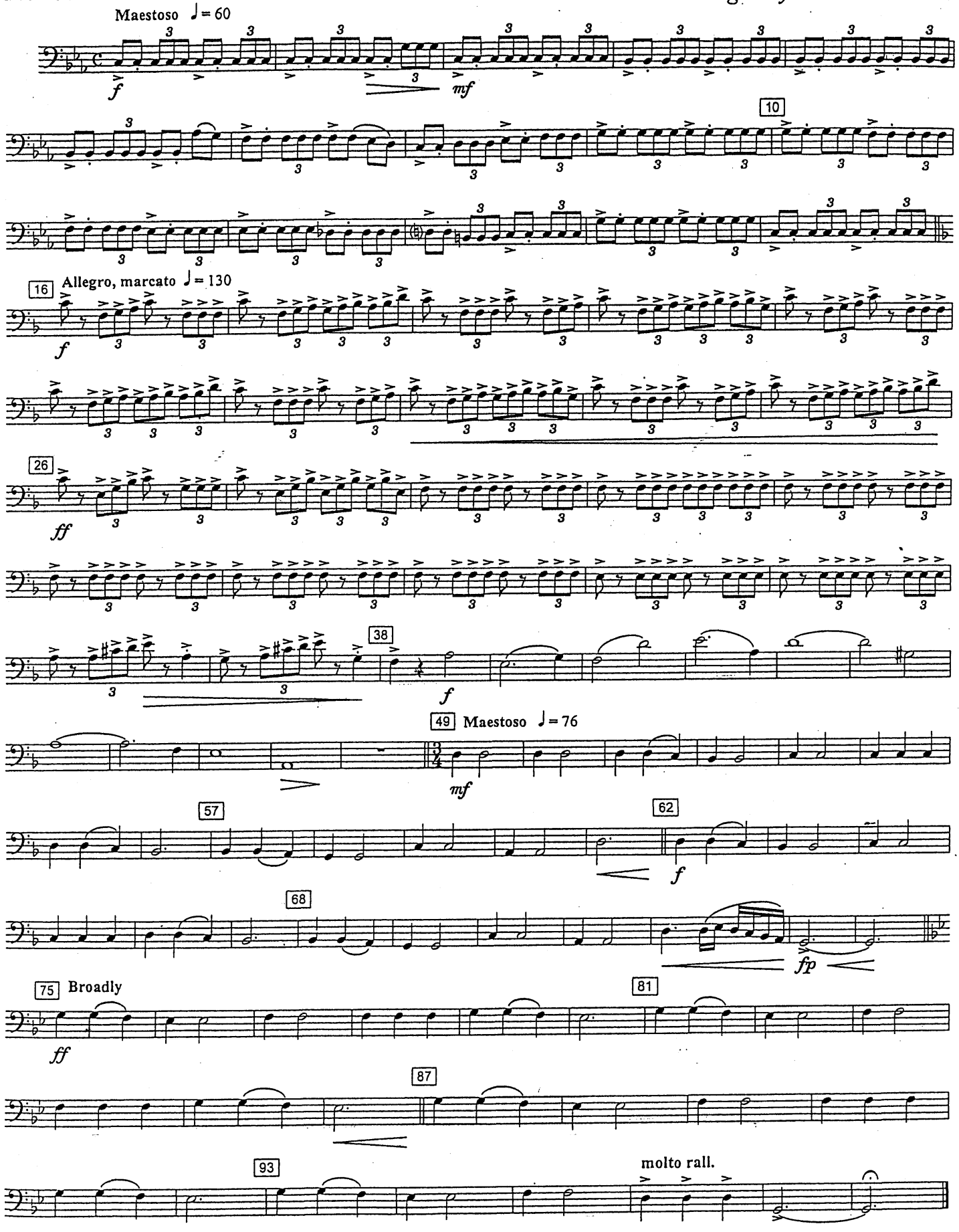

Copyright © SKG Songs.
Used by kind permission of Cherry Lane Music.
Authorised edition 2001 : Bernaerts Music bvba, Music Publishers, Willi